



report date: 2024-03-28

General information

Make	VOLVO
Model	C70 GS 170BHP C70
Colour	Purple
Year of manufacture	1999
Top speed	133 mph
Gearbox	5 speed Manual

Engine & fuel consumption

Power	168 BHP
Max. torque	230 Nm at 4.800 rpm
Engine capacity	2.435 cc
Cylinders	5
Fuel type	Petrol
Consumption city	23.3 mpg
Consumption extra urban	40.4 mpg
Consumption combined	31.7 mpg



LABEL UNKNOWN



Internet history

Entry 1

Date	2021-12-12
Pictures	13
Listing price	View report

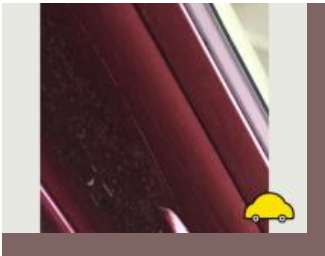
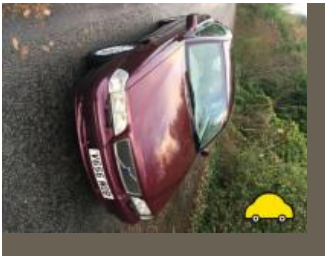
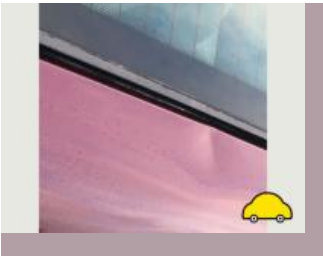

source: autotrader.co.uk



MOT history

MOT expiry date	2024-10-03
MOT pass rate	88 %
MOT passed	14
Failed MOT tests	2
Total advice items	22
Total items failed	3

MOT #16 2023-10-04 12:12

MOT test number 484649090945

Result ✓ Passed

Next expiry date 2024-10-03

- Advice** Oil leak, but not excessive (8.4.1 (a) (i))
- Advice** Offside Rear Coil spring corroded (5.3.1 (b) (i))
- Minor** Offside Front Headlamp lens slightly defective (4.1.1 (b) (i))
- Advice** Rear Registration plate deteriorated but not likely to be misread (0.1 (b))
- Advice** Nearside Rear Coil spring corroded (5.3.1 (b) (i))
- Advice** Front Registration plate deteriorated but not likely to be misread (0.1 (b))

MOT #15 2022-06-27 12:54

MOT test number 344294070599

Result ✓ Passed

- Advice** Nearside Rear Tyre worn close to legal limit/worn on edge (5.2.3 (e))

**MOT #14** 2021-06-09 12:09**MOT test number** 984662626111**Result** ✓ Passed**Advice** Rear Suspension arm pin or bush worn but not resulting in excessive movement both rear shockers are split (5.3.4 (a) (i))**Minor** Nearside Front Prop shaft joint constant velocity boot severely deteriorated (6.1.7 (g) (i))**Advice** Offside Front Anti-roll bar linkage ball joint has slight play (5.3.4 (a) (i))**MOT #13** 2020-06-30 12:02**MOT test number** 213600428901**Result** ✓ Passed**Advice** Nearside Rear Tyre worn close to legal limit/worn on edge (5.2.3 (e))**MOT #12** 2020-06-30 12:02**MOT test number** 899831483175**Result** ✗ Failed**Pass with rectification** Offside Front Service brake excessively binding (1.2.1 (f))**Advice** Nearside Rear Tyre worn close to legal limit/worn on edge (5.2.3 (e))**MOT #11** 2017-07-21 13:56**MOT test number** 988825961396**Result** ✓ Passed**Advice** 'Door open' light illuminated.**Advice** Windscreen has damage to an area less than a 40mm circle outside zone 'A' (8.3.1d)

**MOT #10** 2016-08-17 10:37**MOT test number** 446284005900**Result** ✓ Passed**Advice** Offside Rear Tyre worn close to the legal limit (4.1.E.1)**Advice** Offside Rear Tyre worn close to the legal limit (4.1.E.1)**MOT #9** 2016-08-12 14:23**MOT test number** 424931969461**Result** ✗ Failed**Advice** Offside Rear Tyre worn close to the legal limit (4.1.E.1)**Advice** Offside Rear Tyre worn close to the legal limit (4.1.E.1)**Fail** Front Windscreen wiper does not clear the windscreen effectively (8.2.2)**Fail** Rear Brake pad(s) less than 1.5 mm thick (3.5.1g)**MOT #8** 2013-01-02 15:11**MOT test number** 138732703022**Result** ✓ Passed**Advice** Nearside Rear Tyre worn close to the legal limit (4.1.E.1)**MOT #7** 2012-06-19 12:40**MOT test number** 117991372109**Result** ✓ Passed**Advice** Offside Rear Tyre worn close to the legal limit (4.1.E.1)**Advice** Nearside Rear Tyre worn close to the legal limit (4.1.E.1)



MOT #6	2011-06-17 10:42
---------------	------------------

MOT test number	466398761129
------------------------	--------------

Result	✓ Passed
---------------	----------

Advice	Offside Front Drag link end ball joint has slight play (2.2.B.1f)
---------------	---

MOT #5	2010-06-14 11:14
---------------	------------------

MOT test number	923165760193
------------------------	--------------

Result	✓ Passed
---------------	----------

MOT #4	2009-06-19 15:44
---------------	------------------

MOT test number	374720579116
------------------------	--------------

Result	✓ Passed
---------------	----------

MOT #3	2008-06-26 09:38
---------------	------------------

MOT test number	674408178180
------------------------	--------------

Result	✓ Passed
---------------	----------

MOT #2	2007-06-06 08:39
---------------	------------------

MOT test number	933597057116
------------------------	--------------

Result	✓ Passed
---------------	----------

MOT #1	2006-06-06 11:34
---------------	------------------

MOT test number	232467556486
------------------------	--------------

Result	✓ Passed
---------------	----------



Damage history

Check the damage history for this VOLVO. See if, where and when this VOLVO had damage and the car repair costs. We also check if this VOLVO was scrapped. Download the premium report [here](#) for the results.

Damage 1

Date	
Category	
Type	

Damage 2

Date	
Category	
Type	



Extra VOLVO salvage check



If this vehicle was seen at a salvage auction we offer: vehicle pictures, salvage location, retail value. Download the premium report [here](#) for more information.

More info >



Owner history

For how long did the current and previous owner(s) have this VOLVO? How many owners did this VOLVO have? Check it in the premium report and see all owner registrations. Download the full report [here](#).

*****	*****
*****	*****
*****	*****
*****	*****
*****	*****
*****	*****
*****	*****

More info >

Plate changes

See in this check if this VOLVO had different number plates.

Number of plates	1
Current registration	 *****
Plate since	2019-09-29
Current registration	 *****
Plate since	2019-09-29

More info >



Finance check

Check if this VOLVO is financed, has an outstanding loan or finance agreement. If you are purchasing a vehicle it is smart to ensure that any finance that may have been taken out on this VOLVO has been settled.

If not, and you buy this VOLVO then you could lose the money and the car you paid for.

Download the premium report [here](#) and check if this VOLVO is financed.

Finance company	XXXXXXXX	XXXX
Date of agreement	XXXXXXXX	XXXX
Agreement type	XXXXXXXX	XXXX
Agreement term	XXXXXXXX	XXXX
Agreement number	XXXXXXXX	XXXX
Contact info	XXXXXXXX	XXXX

More info >



Mileage check

Odometer	In miles
Mileage registrations	18
First mileage registration	1999-11-08
Last registration	2023-10-04
Complete history	See info



Registration #1	1999-11-08	25 mi
Registration #2	2006-06-06	69.893 mi
Registration #3	2007-06-06	83.221 mi
Registration #4	2008-06-26	94.533 mi
Registration #5	2009-06-19	103.295 mi
Registration #6	2010-06-14	112.000 mi
Registration #7	2011-06-17	119.993 mi
Registration #8	2012-06-19	127.521 mi
Registration #9	2013-01-02	129.060 mi
Registration #10	2013-06-06	130.577 mi
Registration #11	2014-06-06	132.094 mi
Registration #12	2015-06-06	133.611 mi
Registration #13	2016-06-06	135.128 mi
Registration #14	2017-06-06	136.645 mi
Registration #15	2018-06-06	138.162 mi
Registration #16	2019-06-06	139.679 mi
Registration #17	2020-06-06	141.196 mi
Registration #18	2023-10-04	142.713 mi

More info >



Car features

The VOLVO factory car options list is only available in the premium report.

S0225	Air conditioning
S0295	
S0482	
S0501	
S0566	
S0567	
S0569	

View the complete VOLVO factory list for this vehicle [here](#).

More info >

Safety ratings

NCAP rating



Video

[see crash video](#)



Dimensions & weight

Width	1820 mm
Height	1410 mm
Length	4720 mm
Wheel base	2660 mm
Kerb weight	1453 kg

Additional information

Fuel tank capacity	68 l
Number of doors	2
Number of axles	2
Engine number	1891219