



report date: 2024-03-29

General information

Make	NISSAN
Model	ALMERA S
Colour	Silver
Year of manufacture	2003
Top speed	108 mph
0 - 60 mph	13.1 seconds
Gearbox	5 speed Manual

Engine & fuel consumption

Power	121 BHP
Max. torque	128 Nm at 2.800 rpm
Engine capacity	1.497 cc
Cylinders	4
Fuel type	Petrol
Consumption city	32.8 mpg
Consumption extra urban	51.4 mpg
Consumption combined	42.8 mpg
CO2 emission	160 g/km
CO2 label	G





Internet history

Entry 1

Date	2021-10-02
Pictures	17
Listing price	<a href="#">View report</a>

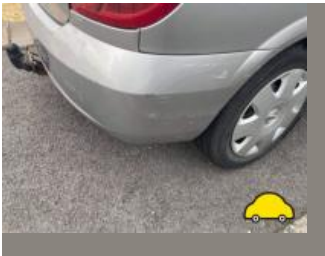

source: [autotrader.co.uk](https://www.autotrader.co.uk)



## MOT history

MOT expiry date	2022-09-01
MOT pass rate	89 %
MOT passed	16
Failed MOT tests	2
Total advice items	6
Total items failed	2

MOT #18	2021-08-13 15:11
MOT test number	553418239972
Result	✓ Passed
Next expiry date	2022-09-01
Advice	Front wiper blades slightly deteriorated

MOT #17	2020-08-18 09:12
MOT test number	624404367813
Result	✓ Passed

MOT #16	2019-08-13 09:33
MOT test number	858439342392
Result	✓ Passed
Advice	Offside Rear Offside rear tyre cracking on inside corner just okay at time of test

MOT #15	2018-08-24 09:17
MOT test number	489673240971
Result	✓ Passed
Advice	Slight cracking in the o/s rear tyre

**MOT #14** 2018-08-24 09:17**MOT test number** 183635250359**Result** ✗ Failed**Pass with rectification** Nearside Headlamp aim too low (4.1.2 (a))**Advice** Slight cracking in the o/s rear tyre**MOT #13** 2017-08-23 10:10**MOT test number** 896371417185**Result** ✓ Passed**MOT #12** 2016-08-27 11:00**MOT test number** 924786547136**Result** ✓ Passed**MOT #11** 2015-08-21 09:25**MOT test number** 968295603884**Result** ✓ Passed**MOT #10** 2014-08-18 11:55**MOT test number** 999580834272**Result** ✓ Passed**MOT #9** 2013-08-27 11:19**MOT test number** 928669733201**Result** ✓ Passed**MOT #8** 2012-08-06 11:17**MOT test number** 646919812255**Result** ✓ Passed

**MOT #7** 2011-08-08 19:04**MOT test number** 726570621255**Result** ✓ Passed**MOT #6** 2010-08-16 17:28**MOT test number** 311528120450**Result** ✓ Passed**MOT #5** 2009-08-13 12:03**MOT test number** 292135929206**Result** ✓ Passed**Advice** Nearside Front Tyre worn close to the legal limit (4.1.E.1)**Advice** Offside Front Tyre worn close to the legal limit (4.1.E.1)**MOT #4** 2008-08-26 13:57**MOT test number** 541019738213**Result** ✓ Passed**MOT #3** 2007-08-22 09:36**MOT test number** 384774037449**Result** ✓ Passed**MOT #2** 2006-08-16 10:03**MOT test number** 381248626457**Result** ✓ Passed**MOT #1** 2006-08-16 10:03**MOT test number** 301768526486**Result** ✗ Failed**Pass with rectification** Offside Headlamp aim too high (1.8)



Damage history

Check the damage history for this NISSAN. See if, where and when this NISSAN had damage and the car repair costs. We also check if this NISSAN was scrapped. Download the premium report [here](#) for the results.

Damage 1

Date	
Category	
Type	

Damage 2

Date	
Category	
Type	



Extra NISSAN salvage check



If this vehicle was seen at a salvage auction we offer: vehicle pictures, salvage location, retail value. Download the premium report [here](#) for more information.

More info >



Vehicle valuation

What is this car worth? See the vehicle value of this NISSAN in the premium report. We check: purchase value, age, mileage, MOT history, damages and online sale prices.

Trade retail value	£ 19,999
Auction value	£ 19,999
Average private trade value	£ 19,999

More info >



Owner history

For how long did the current and previous owner(s) have this NISSAN? How many owners did this NISSAN have? Check it in the premium report and see all owner registrations. Download the full report [here](#).

*****	*****
*****	*****
*****	*****
*****	*****
*****	*****
*****	*****
*****	*****

More info >

Plate changes

See in this check if this NISSAN had different number plates.

Number of plates	1
Current registration	*****
Plate since	2024-03-29
Current registration	*****
Plate since	2024-03-29

More info >





Finance check

Check if this NISSAN is financed, has an outstanding loan or finance agreement. If you are purchasing a vehicle it is smart to ensure that any finance that may have been taken out on this NISSAN has been settled.

If not, and you buy this NISSAN then you could lose the money and the car you paid for.

Download the premium report [here](#) and check if this NISSAN is financed.

Finance company	XXXXXXXX XX
Date of agreement	XXXXXXXX XX
Agreement type	XXXXXXXX XX
Agreement term	XXXXXXXX XX
Agreement number	XXXXXXXX XX
Contact info	XXXXXXXX XX

More info >



Mileage check

Odometer	In miles
Mileage registrations	19
First mileage registration	2003-09-01
Last registration	2021-08-13
Complete history	<a href="#">See info</a>



Registration #1	2003-09-01	19 mi
Registration #2	2006-08-16	18.868 mi
Registration #3	2007-08-22	24.695 mi
Registration #4	2008-08-26	28.455 mi
Registration #5	2009-08-13	31.224 mi
Registration #6	2010-08-16	34.739 mi
Registration #7	2011-08-08	38.322 mi
Registration #8	2012-08-06	41.430 mi
Registration #9	2013-08-27	46.787 mi
Registration #10	2014-08-18	50.793 mi
Registration #11	2015-08-18	55.797 mi
Registration #12	2016-08-18	60.797 mi
Registration #13	2017-08-18	65.797 mi
Registration #14	2018-08-18	70.797 mi
Registration #15	2019-08-18	75.797 mi
Registration #16	2020-08-18	80.797 mi
Registration #17	2021-08-13	85.797 mi
Registration #18	2022-08-13	90.797 mi
Registration #19	2023-08-13	95.797 mi

More info >



Car features

The NISSAN factory car options list is only available in the premium report.

S0225	Air conditioning
S0295	
S0482	
S0501	
S0566	
S0567	
S0569	

View the complete NISSAN factory list for this vehicle [here](#).

More info >

Safety ratings

NCAP rating ★★★★★

Video [see crash video](#)



Dimensions & weight

Width	1706 mm
Height	1448 mm
Length	4184 mm
Wheel base	2535 mm
Kerb weight	1170 kg

Additional information

Fuel tank capacity	60 l
Fuel delivery	Multi-Point Injection
Number of doors	5
Number of axles	2
Engine number	197826