



HYUNDAI



report date: 2024-03-29

General information

Make	HYUNDAI
Model	KONA SE
Colour	Red
Year of manufacture	2018
Top speed	112 mph
Gearbox	6 speed Manual

Engine & fuel consumption

Power	118 BHP
Max. torque	171 Nm at 4.000 rpm
Engine capacity	998 cc
Cylinders	3
Fuel type	Petrol
Consumption city	44.8 mpg
Consumption extra urban	56.5 mpg
Consumption combined	52.3 mpg
CO2 emission	125 g/km
CO2 label	D

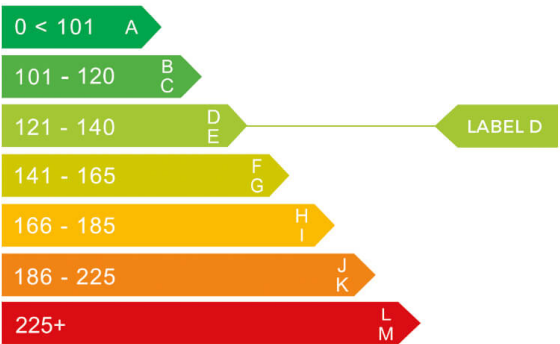



Internet history

Entry 1

Date	2021-06-09
Pictures	29
Listing price	<a href="#">View report</a>

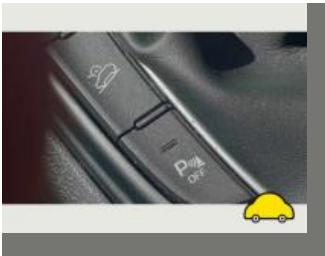

source: autotrader.co.uk



## MOT history

MOT expiry date	2025-04-11
MOT pass rate	80 %
MOT passed	4
Failed MOT tests	1
Total advice items	9
Total items failed	1

MOT #5	2024-04-05 11:18
MOT test number	193647964874
Result	✓ Passed
Next expiry date	2025-04-11
Advice	Nearside Rear Tyre worn close to legal limit/worn on edge (5.2.3 (e))

MOT #4	2023-04-04 13:56
MOT test number	617121823610
Result	✓ Passed
Advice	Nearside Rear Nail in tyre
Advice	Tyre worn close to legal limit/worn on edge Nearside rear and both front . (5.2.3 (e))

MOT #3	2023-04-04 10:54
MOT test number	965444185123
Result	✗ Failed
Advice	Tyre worn close to legal limit/worn on edge Nearside rear and both front . (5.2.3 (e))
Advice	Nearside Rear Nail in tyre
Fail	Offside Rear Tyre has ply or cords damaged (5.2.3 (d) (ii))



MOT #2	2022-04-05 08:33
MOT test number	689073409851
Result	✓ Passed

MOT #1	2021-04-12 14:14
MOT test number	541764213579
Result	✓ Passed
<div><div>Advice</div>Rear Brake pad(s) wearing thin (1.1.13 (a) (ii))</div> <div><div>Minor</div>Rear Windscreen wiper blade defective (3.4 (b) (i))</div> <div><div>Advice</div>Front Brake pad(s) wearing thin (1.1.13 (a) (ii))</div> <div><div>Advice</div>Nearside Front Tyre worn close to legal limit/worn on edge (5.2.3 (e))</div>	



Tax & MOT check

✓  
**Taxed**  
**Tax due:**  
1 August 2024

✓  
**MOT**  
**Expires:**  
11 April 2025

<b>Tax status</b>	Valid until 1 August
<b>Days left</b>	94
<b>MOT expiry date</b>	11 April 2025
<b>Full MOT history</b>	<a href="#">See MOT history</a>

Tax calculation

<b>Vehicle class</b>	48
<b>Band</b>	G
<b>First licence fee (12 months)</b>	£ 210,00,-
<b>Standard rate (12 months)</b>	£ 180,00,-
<b>Standard rate (6 months)</b>	£ 99,00,-
<b>Premium rate (12 months)</b>	£ 570,00,-
<b>Premium rate (6 months)</b>	£ 313,50,-



Damage history

Check the damage history for this HYUNDAI. See if, where and when this HYUNDAI had damage and the car repair costs. We also check if this HYUNDAI was scrapped. Download the premium report [here](#) for the results.

Damage 1

Date	
Category	
Type	

Damage 2

Date	
Category	
Type	



Extra HYUNDAI salvage check



If this vehicle was seen at a salvage auction we offer: vehicle pictures, salvage location, retail value. Download the premium report [here](#) for more information.

More info >



Vehicle valuation

What is this car worth? See the vehicle value of this HYUNDAI in the premium report. We check: purchase value, age, mileage, MOT history, damages and online sale prices.

Trade retail value	£ 19,299
Auction value	£ 19,299
Average private trade value	£ 19,299

More info >



Owner history

For how long did the current and previous owner(s) have this HYUNDAI? How many owners did this HYUNDAI have? Check it in the premium report and see all owner registrations. Download the full report [here](#).

Owner	Registration
Owner	Registration
Owner	Registration
Owner	Registration
Owner	Registration
Owner	Registration
Owner	Registration

More info >

Plate changes

See in this check if this HYUNDAI had different number plates.

Number of plates	1
Current registration	
Plate since	2024-03-29
Current registration	
Plate since	2024-03-29

More info >



Finance check

Check if this HYUNDAI is financed, has an outstanding loan or finance agreement. If you are purchasing a vehicle it is smart to ensure that any finance that may have been taken out on this HYUNDAI has been settled.

If not, and you buy this HYUNDAI then you could lose the money and the car you paid for.

Download the premium report [here](#) and check if this HYUNDAI is financed.

Finance company	XXXXXXXXXX	XXXX
Date of agreement	XXXXXXXXXX	XXXX
Agreement type	XXXXXXXXXX	XXXX
Agreement term	XXXXXXXXXX	XXXX
Agreement number	XXXXXXXXXX	XXXX
Contact info	XXXXXXXXXX	XXXX

More info >



Mileage check

Odometer	In miles
Mileage registrations	7
First mileage registration	2018-05-14
Last registration	2024-04-05
Complete history	<a href="#">See info</a>



Registration #1	2018-05-14	12 mi
Registration #2	2021-04-12	25.345 mi
Registration #3	2022-04-05	29.478 mi
Registration #4		
Registration #5		
Registration #6		
Registration #7		

More info >



Car features

The HYUNDAI factory car options list is only available in the premium report.

S0225	Air conditioning
S0295	
S0482	
S0501	
S0566	
S0567	
S0569	

View the complete HYUNDAI factory list for this vehicle [here](#).

More info >

Safety ratings

NCAP rating	★★★★★
Adult	87%
Children	85%
Pedestrian	62%
Safety systems	60%
Overall rating	76%
Video	<a href="#">see crash video</a>

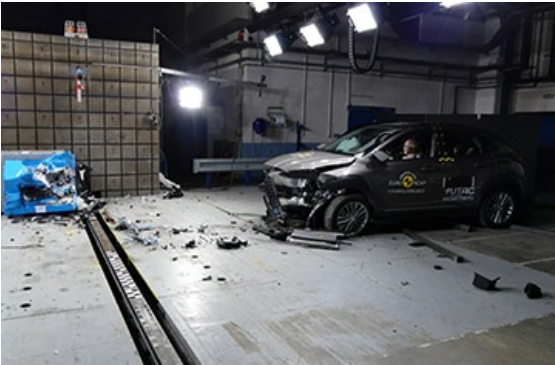

Dimensions & weight

Width	1800 mm
Height	1565 mm
Length	4165 mm
Wheel base	2600 mm
Kerb weight	1350 kg
Max. allowed weight	1775 kg

Additional information

Fuel tank capacity	50 l
Fuel delivery	Direct Injection
Number of doors	5
Number of seats	5

<b>Number of axles</b>	2
<b>Engine number</b>	G3LCHP159536