



report date: 2024-03-29

General information

Make	KIA
Model	RIO FIRST EDITION
Colour	Red
Year of manufacture	2018
Top speed	118 mph
0 - 60 mph	9.8 seconds
Gearbox	6 speed Manual

Engine & fuel consumption

Power	118 BHP
Max. torque	171 Nm at 4.000 rpm
Engine capacity	998 cc
Cylinders	3
Fuel type	Petrol
Consumption city	50.4 mpg
Consumption extra urban	67.3 mpg
Consumption combined	60.1 mpg
CO2 emission	107 g/km
CO2 label	B





Internet history

Entry 2

Date	2022-01-25
Pictures	12
Listing price	<a href="#">View report</a>



source: cargurus.co.uk

Entry 1

Date	2022-01-24
Pictures	44
Listing price	<a href="#">View report</a>

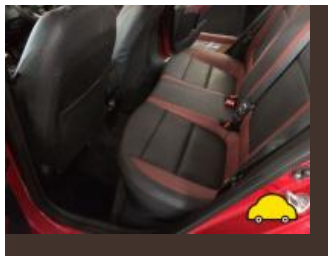

source: autotrader.co.uk



MOT history

MOT expiry date	2025-04-10
MOT pass rate	80 %
MOT passed	4
Failed MOT tests	1
Total advice items	11
Total items failed	0

MOT #5	2024-04-06 10:18
MOT test number	595144729862
Result	✓ Passed
Next expiry date	2025-04-10
Advice	Front Brake pad(s) wearing thin (1.1.13 (a) (ii))
Advice	Items removed from driver's view prior to test
Advice	Front Brake disc worn, but not excessively (1.1.14 (a) (i))

MOT #4	2023-04-11 11:41
MOT test number	647520887689
Result	✓ Passed

**MOT #3** 2023-04-11 09:55**MOT test number** 289208425222**Result** ✗ Failed

**MAJOR** Nearside Rear Tyre has a cut in excess of the requirements deep enough to reach the ply or cords (5.2.3 (d) (i))

**Advice** Nearside Rear Tyre worn close to legal limit/worn on edge (5.2.3 (e))

**Advice** Offside Rear Tyre slightly damaged/cracking or perishing (5.2.3 (d) (ii))

**Advice** Offside Front Tyre has a cut but not deep enough to reach the ply or cords cut badly on inner side wall (5.2.3 (d) (i))

**Advice** Offside Rear Tyre worn close to legal limit/worn on edge (5.2.3 (e))

**Advice** Nearside Rear Tyre slightly damaged/cracking or perishing (5.2.3 (d) (ii))

**MOT #2** 2022-03-08 14:37**MOT test number** 200507810229**Result** ✓ Passed**MOT #1** 2021-03-12 10:03**MOT test number** 554016279470**Result** ✓ Passed

**Advice** Offside Front Tyre worn close to legal limit/worn on edge (5.2.3 (e))

**Advice** Nearside Front Tyre worn close to legal limit/worn on edge (5.2.3 (e))



Tax & MOT check

✓  
**Taxed**  
**Tax due:**  
1 March 2025

✓  
**MOT**  
**Expires:**  
10 April 2025

<b>Tax status</b>	Valid until 1 March
<b>Days left</b>	306
<b>MOT expiry date</b>	10 April 2025
<b>Full MOT history</b>	<a href="#">See MOT history</a>

Tax calculation

<b>Vehicle class</b>	48
<b>Band</b>	F
<b>First licence fee (12 months)</b>	£ 185,00,-
<b>Standard rate (12 months)</b>	£ 180,00,-
<b>Standard rate (6 months)</b>	£ 99,00,-
<b>Premium rate (12 months)</b>	£ 570,00,-
<b>Premium rate (6 months)</b>	£ 313,50,-



Damage history

Check the damage history for this KIA. See if, where and when this KIA had damage and the car repair costs. We also check if this KIA was scrapped. Download the premium report [here](#) for the results.

Damage 1

Date	
Category	
Type	



Damage 2

Date	
Category	
Type	



Extra KIA salvage check



If this vehicle was seen at a salvage auction we offer: vehicle pictures, salvage location, retail value. Download the premium report [here](#) for more information.

More info >



Vehicle valuation

What is this car worth? See the vehicle value of this KIA in the premium report. We check: purchase value, age, mileage, MOT history, damages and online sale prices.

Trade retail value	£ 19,999
Auction value	£ 19,999
Average private trade value	£ 19,999

More info >



Owner history

For how long did the current and previous owner(s) have this KIA? How many owners did this KIA have? Check it in the premium report and see all owner registrations. Download the full report [here](#).

Owner	Since
Owner	Since
Owner	Since
Owner	Since
Owner	Since
Owner	Since
Owner	Since

More info >

Plate changes

See in this check if this KIA had different number plates.

Number of plates	1
Current registration	
Plate since	2024-03-29
Current registration	
Plate since	2024-03-29

More info >





Finance check

Check if this KIA is financed, has an outstanding loan or finance agreement. If you are purchasing a vehicle it is smart to ensure that any finance that may have been taken out on this KIA has been settled.

If not, and you buy this KIA then you could lose the money and the car you paid for.

Download the premium report [here](#) and check if this KIA is financed.

Finance company	XXXXXXXX	XXXX
Date of agreement	XXXXXXXX	XXXX
Agreement type	XXXXXXXX	XXXX
Agreement term	XXXXXXXX	XXXX
Agreement number	XXXXXXXX	XXXX
Contact info	XXXXXXXX	XXXX

More info >



Mileage check

Odometer	In miles
Mileage registrations	8
First mileage registration	2018-03-29
Last registration	2024-04-06
Complete history	<a href="#">See info</a>



Registration #1	2018-03-29	19 mi
Registration #2	2021-03-12	27.929 mi
Registration #3	2022-03-29	28.277 mi
Registration #4	2023-03-29	28.577 mi
Registration #5	2023-03-29	28.877 mi
Registration #6	2023-03-29	29.177 mi
Registration #7	2023-03-29	29.477 mi
Registration #8	2024-03-29	29.777 mi

More info >



Car features

The KIA factory car options list is only available in the premium report.

S0225	Air conditioning
S0295	
S0482	
S0501	
S0566	
S0567	
S0569	

View the complete KIA factory list for this vehicle [here](#).

More info >

Safety ratings

NCAP rating	★★★★★
Adult	93%
Children	84%
Pedestrian	71%
Safety systems	59%
Overall rating	80%
Video	<a href="#">see crash video</a>

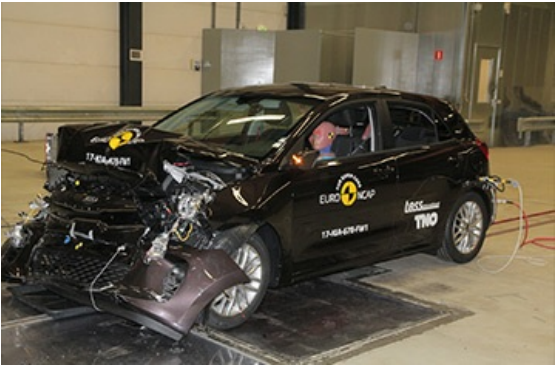

Dimensions & weight

Width	1725 mm
Height	1450 mm
Length	4065 mm
Wheel base	4065 mm
Kerb weight	1248 kg
Max. allowed weight	1620 kg

Additional information

Fuel tank capacity	45 l
Fuel delivery	Direct Injection
Number of doors	5
Number of seats	5

Number of axles	2
Engine number	G3LCHP094270