



ST68KYZ

report date: 2024-03-29

General information

Make	LAND ROVER
Model	DISCOVERY SPORT TD4 SE TECH
Colour	Black
Year of manufacture	2018
Top speed	117 mph
0 - 100 km/h	8.9 seconds
0 - 60 mph	8.9 seconds
Gearbox	9 speed automatic

Engine & fuel consumption

Power	132 kW / 180 HP / 178 BHP
Max. torque	430 Nm at 1.750 rpm
Engine capacity	1.999 cc
Cylinders	4
Fuel type	Diesel
Consumption city	30.9 mpg
Consumption extra urban	40.6 mpg
Consumption combined	2.8 mpg
CO2 emission	170 g/km
CO2 label	H

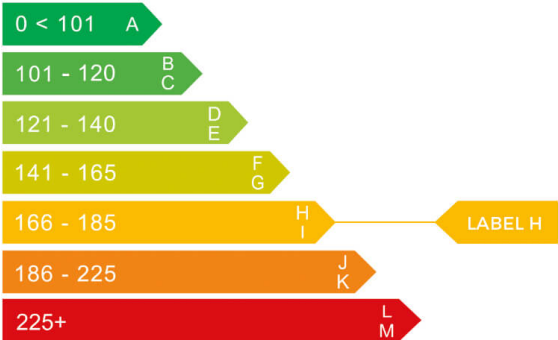



Internet history

Entry 1

Date	2022-04-16
Pictures	10
Listing price	View report



source: autoonline.co.uk



MOT history

MOT expiry date	2025-04-01
MOT pass rate	67 %
MOT passed	4
Failed MOT tests	2
Total advice items	14
Total items failed	3

MOT #6	2024-03-28 16:38
MOT test number	415191209202
Result	✓ Passed
Next expiry date	2025-04-01

MOT #5	2024-03-28 11:35
MOT test number	302638672548
Result	✗ Failed
Fail	Engine MIL inoperative or indicates a malfunction (8.2.1.2 (h))

MOT #4	2023-03-27 16:13
MOT test number	600379316007
Result	✓ Passed
Advice	Central Front silencer heat shield loose causing rattle
Advice	Nearside Rear Outer Brake disc worn, pitted or scored, but not seriously weakened (1.1.14 (a) (ii))

**MOT #3**

2023-03-27 11:02

MOT test number

149654103058

Result**✗ Failed**

- Advice** Offside Front Brake pad(s) wearing thin (1.1.13 (a) (ii))
- Fail** Offside Front Inner Brake disc significantly and obviously worn (1.1.14 (a) (i))
- Advice** Nearside Rear Outer Brake disc worn, pitted or scored, but not seriously weakened (1.1.14 (a) (ii))
- Advice** Central Front silencer heat shield loose causing rattle
- Advice** Nearside Front Brake pad(s) wearing thin (1.1.13 (a) (ii))
- Fail** Nearside Front Inner Brake disc significantly and obviously worn (1.1.14 (a) (i))

MOT #2

2022-04-02 11:01

MOT test number

711546955087

Result**✓ Passed****MOT #1**

2021-10-25 11:47

MOT test number

459809441329

Result**✓ Passed**

- Advice** Offside Rear Brake disc worn, pitted or scored, but not seriously weakened (1.1.14 (a) (ii))
- Advice** Offside Front Brake disc worn, pitted or scored, but not seriously weakened (1.1.14 (a) (ii))
- Advice** Nearside Front Tyre worn close to legal limit/worn on edge (5.2.3 (e))
- Minor** Nearside Windscreen wiper blade defective (3.4 (b) (i))
- Advice** Nearside Rear Brake disc worn, pitted or scored, but not seriously weakened (1.1.14 (a) (ii))
- Advice** Nearside Front Brake disc worn, pitted or scored, but not seriously weakened (1.1.14 (a) (ii))
- Advice** Rear Brake pad(s) wearing thin (1.1.13 (a) (ii))
- Advice** Offside Front Tyre worn close to legal limit/worn on edge (5.2.3 (e))



Tax & MOT check

✓
Taxed
Tax due:
1 April 2025

✓
MOT
Expires:
1 April 2025

Tax status	Valid until 1 April
Days left	336
MOT expiry date	1 April 2025
Full MOT history	See MOT history

Tax calculation

Vehicle class	49
Band	I
First licence fee (12 months)	£ 645,00,-
First licence fee diesel non RDE2 tested (12 months)	£ 1.040,00,-
Standard rate (12 months)	£ 180,00,-
Standard rate (6 months)	£ 99,00,-
Premium rate (12 months)	£ 570,00,-
Premium rate (6 months)	£ 313,50,-



Damage history

Check the damage history for this LAND ROVER. See if, where and when this LAND ROVER had damage and the car repair costs. We also check if this LAND ROVER was scrapped. Download the premium report [here](#) for the results.

Damage 1

Date	
Category	
Type	

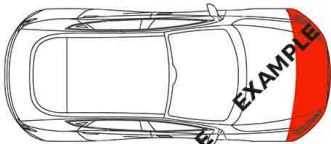

Damage 2

Date	
Category	
Type	

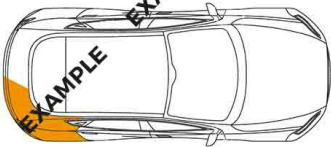

Extra LAND ROVER salvage check



If this vehicle was seen at a salvage auction we offer: vehicle pictures, salvage location, retail value. Download the premium report [here](#) for more information.

More info >



Vehicle valuation

What is this car worth? See the vehicle value of this LAND ROVER in the premium report. We check: purchase value, age, mileage, MOT history, damages and online sale prices.

Trade retail value	£ 19,999
Auction value	£ 19,999
Average private trade value	£ 19,999

More info >



Owner history

For how long did the current and previous owner(s) have this LAND ROVER? How many owners did this LAND ROVER have? Check it in the premium report and see all owner registrations. Download the full report [here](#).

Owner	From	To
Owner	From	To
Owner	From	To
Owner	From	To
Owner	From	To
Owner	From	To
Owner	From	To

More info >

Plate changes

See in this check if this LAND ROVER had different number plates.

Number of plates	1
Current registration	ST68KYZ
Plate since	2024-03-29
Current registration	ST68KYZ
Plate since	2024-03-29

More info >



Finance check

Check if this LAND ROVER is financed, has an outstanding loan or finance agreement. If you are purchasing a vehicle it is smart to ensure that any finance that may have been taken out on this LAND ROVER has been settled.

If not, and you buy this LAND ROVER then you could lose the money and the car you paid for.

Download the premium report [here](#) and check if this LAND ROVER is financed.

Finance company	REDACTED	REDACTED
Date of agreement	REDACTED	REDACTED
Agreement type	REDACTED	REDACTED
Agreement term	REDACTED	REDACTED
Agreement number	REDACTED	REDACTED
Contact info	REDACTED	REDACTED

More info >



Mileage check

Odometer	In miles
Mileage registrations	8
First mileage registration	2018-10-31
Last registration	2024-03-28
Complete history	See info

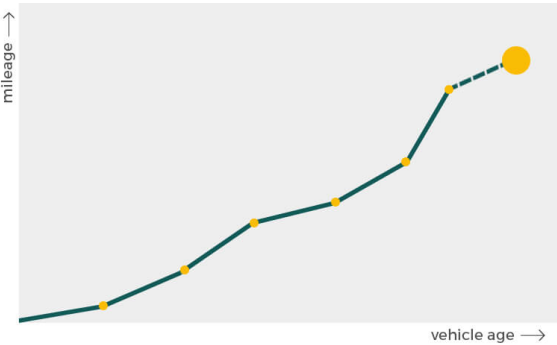

Registration #1	2018-10-31	10 mi
Registration #2	2021-10-25	24.310 mi
Registration #3	2022-04-02	28.465 mi
Registration #4	2023-03-28	35.277 mi
Registration #5	2023-03-28	35.277 mi
Registration #6	2023-03-28	35.277 mi
Registration #7	2023-03-28	35.277 mi
Registration #8	2024-03-28	35.277 mi

More info >



Safety ratings

NCAP rating	★★★★★
Adult	93%
Children	83%
Pedestrian	69%
Safety systems	82%
Overall rating	84%
Video	see crash video

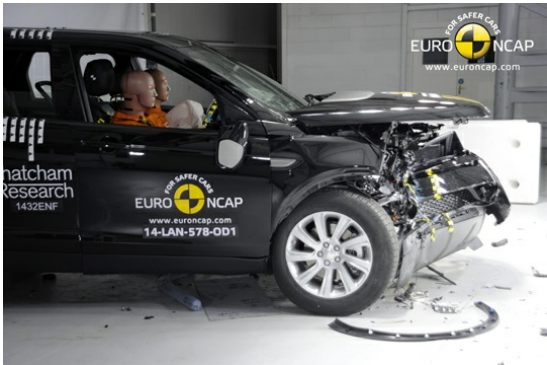

Dimensions & weight

Width	1894 mm
Height	1724 mm
Length	4589 mm
Wheel base	2741 mm
Kerb weight	1780 kg
Max. allowed weight	2660 kg

Additional information

Fuel tank capacity	54 l
Fuel delivery	Direct Injection
Number of doors	5
Number of seats	7
Number of axles	2
Engine number	180918W0471204DTD