



report date: 2024-03-28

General information

Make	MAZDA
Model	cx-3 SE-L
Colour	Red
Year of manufacture	2015
Top speed	119 mph
0 - 60 mph	9.0 seconds
Gearbox	6 speed Manual

Engine & fuel consumption

Power	118 BHP
Max. torque	204 Nm at 2.800 rpm
Engine capacity	1.998 cc
Cylinders	4
Fuel type	Petrol
Consumption city	38.2 mpg
Consumption extra urban	57.7 mpg
Consumption combined	47.9 mpg
CO2 emission	137 g/km
CO2 label	E





Internet history

Entry 1

Date	2021-05-27
Pictures	11
Listing price	View report

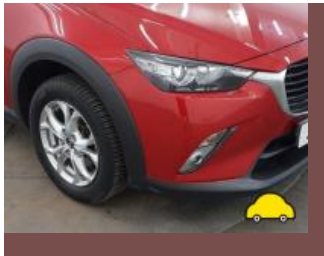
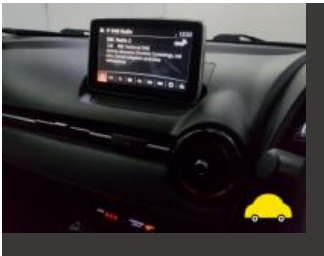

source: autotrader.co.uk



MOT history

MOT expiry date	2024-05-13
MOT pass rate	86 %
MOT passed	6
Failed MOT tests	1
Total advice items	14
Total items failed	2

MOT #7 2023-05-12 10:11

MOT test number 690203381420

Result ✓ Passed

Next expiry date 2024-05-13

- Advice** Nearside Rear Nail in tyre
- Advice** Offside Front Brake pipe corroded, covered in grease or other material (1.1.11 (c))
- Advice** Nearside Rear Tyre slightly damaged/cracking or perishing (5.2.3 (d) (ii))
- Minor** Nearside Registration plate lamp inoperative in the case of multiple lamps or light sources (4.7.1 (b) (i))
- Advice** Nearside Front Brake pipe corroded, covered in grease or other material (1.1.11 (c))
- Advice** Nearside Rear Brake pipe corroded, covered in grease or other material (1.1.11 (c))
- Advice** Offside Rear Tyre slightly damaged/cracking or perishing (5.2.3 (d) (ii))

MOT #6 2022-04-25 09:23

MOT test number 479379070156

Result ✓ Passed

- Advice** Offside Front Tyre worn close to legal limit/worn on edge (5.2.3 (e))

**MOT #5** 2021-05-14 15:05**MOT test number** 531161924817**Result** ✓ Passed**Advice** Offside Rear seat belt slow to retract**Advice** Nearside Front Road wheel slightly distorted outer rim damaged (5.2.2 (c) (i))**Advice** Towball/hitch not fitted at time of test**MOT #4** 2020-07-11 11:24**MOT test number** 568493350562**Result** ✓ Passed**MOT #3** 2019-06-12 08:07**MOT test number** 891996041890**Result** ✓ Passed**Advice** Offside Front Service brake binding but not excessively (1.2.1 (f))**MOT #2** 2018-06-29 11:35**MOT test number** 788483666909**Result** ✓ Passed**MOT #1** 2018-05-31 09:50**MOT test number** 568159686273**Result** ✗ Failed**Fail** Offside Front Coil spring fractured or broken (5.3.1 (b) (i))**Advice** Offside Rear Tyre worn close to legal limit/worn on edge 215/60V16 (5.2.3 (e))**Fail** Nearside Front Coil spring fractured or broken (5.3.1 (b) (i))**Advice** Offside Rear Tyre worn close to legal limit/worn on edge 215/60v16 (5.2.3 (e))



Tax & MOT check

✓
Taxed
Tax due:
1 July 2024

✓
MOT
Expires:
13 May 2024

Tax status	Valid until 1 July
Days left	64
MOT expiry date	13 May 2024
Full MOT history	See MOT history

Tax calculation

Vehicle class	48
Band	E
Single payment (12 months)	£ 180,00,-
Single six month payment	£ 99,00,-
Total payable by 12 monthly instalments	£ 189,00,-



Damage history

Check the damage history for this MAZDA. See if, where and when this MAZDA had damage and the car repair costs. We also check if this MAZDA was scrapped. Download the premium report [here](#) for the results.

Damage 1

Date	
Category	
Type	



Damage 2

Date	
Category	
Type	

Extra MAZDA salvage check



If this vehicle was seen at a salvage auction we offer: vehicle pictures, salvage location, retail value. Download the premium report [here](#) for more information.

More info >



Vehicle valuation

What is this car worth? See the vehicle value of this MAZDA in the premium report. We check: purchase value, age, mileage, MOT history, damages and online sale prices.

Trade retail value	£ 15,200
Auction value	£ 15,200
Average private trade value	£ 15,200

More info >



Owner history

For how long did the current and previous owner(s) have this MAZDA? How many owners did this MAZDA have? Check it in the premium report and see all owner registrations. Download the full report [here](#).

Owner	Start date
Owner	Start date
Owner	Start date
Owner	Start date
Owner	Start date
Owner	Start date
Owner	Start date

More info >

Plate changes

See in this check if this MAZDA had different number plates.

Number of plates	1
Current registration	
Plate since	2024-03-28
Current registration	
Plate since	2024-03-28

More info >



Finance check

Check if this MAZDA is financed, has an outstanding loan or finance agreement. If you are purchasing a vehicle it is smart to ensure that any finance that may have been taken out on this MAZDA has been settled.

If not, and you buy this MAZDA then you could lose the money and the car you paid for.

Download the premium report [here](#) and check if this MAZDA is financed.

Finance company	XXXXXXXXXX	XXXX
Date of agreement	XXXXXXXXXX	XXXX
Agreement type	XXXXXXXXXX	XXXX
Agreement term	XXXXXXXXXX	XXXX
Agreement number	XXXXXXXXXX	XXXX
Contact info	XXXXXXXXXX	XXXX

More info >



Mileage check

Odometer	In miles
Mileage registrations	9
First mileage registration	2015-06-19
Last registration	2023-05-12
Complete history	See info



Registration #1	2015-06-19	24 mi
Registration #2	2018-05-31	29.683 mi
Registration #3	2018-06-29	29.686 mi
Registration #4	2019-06-12	39.530 mi
Registration #5	2020-07-11	43.729 mi
Registration #6	2021-05-20	55.277 mi
Registration #7	2022-05-20	55.277 mi
Registration #8	2022-05-20	55.277 mi
Registration #9	2023-05-12	55.277 mi

More info >



Safety ratings

NCAP rating	★★★★☆
Adult	85%
Children	79%
Pedestrian	84%
Safety systems	64%
Overall rating	79%
Video	see crash video



Dimensions & weight

Width	1765 mm
Height	1535 mm
Length	4275 mm
Wheel base	2570 mm
Kerb weight	1155 kg
Max. allowed weight	1690 kg

Additional information

Fuel tank capacity	48 l
Fuel delivery	Direct Injection
Number of doors	5
Number of seats	5
Number of axles	2
Engine number	PE 30773639