



report date: 2024-03-29

General information

| | |
|---------------------|-------------------|
| Make | KIA |
| Model | SOUL CRDI TEMPEST |
| Colour | Silver |
| Year of manufacture | 2011 |
| Top speed | 109 mph |
| 0 - 60 mph | 11.9 seconds |
| Gearbox | 4 speed automatic |

Engine & fuel consumption

| | |
|-------------------------|---------------------|
| Power | 126 BHP |
| Max. torque | 260 Nm at 1.900 rpm |
| Engine capacity | 1.582 cc |
| Cylinders | 4 |
| Fuel type | Diesel |
| Consumption city | 37.7 mpg |
| Consumption extra urban | 54.3 mpg |
| Consumption combined | 47.9 mpg |
| CO2 emission | 155 g/km |
| CO2 label | G |





Internet history

Entry 1

| | |
|---------------|-----------------------------|
| Date | 2021-10-19 |
| Pictures | 7 |
| Listing price | View report |

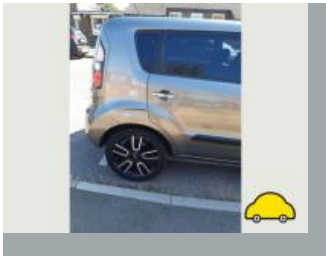
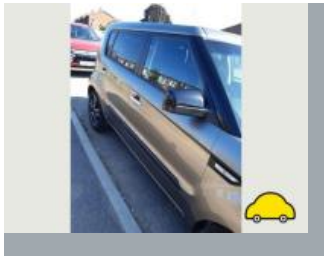

source: [autotrader.co.uk](https://www.autotrader.co.uk)



MOT history

| | |
|--------------------|------------|
| MOT expiry date | 2023-09-21 |
| MOT pass rate | 77 % |
| MOT passed | 10 |
| Failed MOT tests | 3 |
| Total advice items | 29 |
| Total items failed | 7 |

| | |
|------------------|---|
| MOT #13 | 2022-09-22 15:33 |
| MOT test number | 121394495136 |
| Result | ✓ Passed |
| Next expiry date | 2023-09-21 |
| Advice | Front Brake disc worn, pitted or scored, but not seriously weakened (1.1.14 (a) (ii)) |
| Advice | Steering rack has slight free play detected at steering wheel (2.3 (a) (i)) |

| | |
|-----------------|---|
| MOT #12 | 2022-09-22 13:34 |
| MOT test number | 361221096930 |
| Result | ✗ Failed |
| Advice | Front Brake disc worn, pitted or scored, but not seriously weakened (1.1.14 (a) (ii)) |
| Fail | Offside Rear Tyre tread depth below requirements of 1.6mm (5.2.3 (e)) |
| Fail | Nearside Rear Tyre tread depth below requirements of 1.6mm (5.2.3 (e)) |
| Advice | Steering rack has slight free play detected at steering wheel (2.3 (a) (i)) |

**MOT #11**

2021-10-14 07:48

MOT test number

368753229780

Result

✓ Passed

- Minor** Nearside Front Upper Anti-roll bar linkage ball joint dust cover severely deteriorated (5.3.4 (b) (i))
- Advice** Offside Front Tyre worn close to legal limit/worn on edge (5.2.3 (e))
- Advice** Offside Rear Tyre worn close to legal limit/worn on edge (5.2.3 (e))
- Advice** Play in steering rack inner joint(s)

MOT #10

2020-10-24 09:36

MOT test number

751433581698

Result

✓ Passed

- Advice** Nearside Front Brake pad(s) wearing thin (1.1.13 (a) (ii))
- Advice** Nearside Front Outer Track rod end ball joint has slight play (2.1.3 (b) (i))
- Advice** Offside Rear Brake disc worn, but not excessively (1.1.14 (a) (i))
- Advice** Offside Front Brake pad(s) wearing thin (1.1.13 (a) (ii))
- Advice** Oil leak, but not excessive (8.4.1 (a) (i))
- Advice** Nearside Rear Brake disc worn, but not excessively (1.1.14 (a) (i))

MOT #9

2019-09-23 10:53

MOT test number

304013206995

Result

✓ Passed

- Advice** Offside Rear Tyre has a cut but not deep enough to reach the ply or cords (5.2.3 (d) (i))
- Advice** Nearside Rear Tyre slightly damaged/cracking or perishing (5.2.3 (d) (ii))
- Advice** Oil leak, but not excessive (8.4.1 (a) (i))

**MOT #8** 2018-04-09 18:02**MOT test number** 285361028234**Result** ✓ Passed**Advice** Oil leak**Advice** Offside Front Tyre worn close to the legal limit (4.1.E.1)**MOT #7** 2018-04-09 13:55**MOT test number** 476390901454**Result** ✗ Failed**Fail** Nearside Rear Registration plate lamp not working (1.1.C.1d)**Advice** Offside Front Tyre worn close to the legal limit (4.1.E.1)**Fail** Offside Front Front position lamp(s) not working (1.1.A.3b)**Fail** Nearside Front Outer Track rod end ball joint has excessive play (2.2.B.1f)**Advice** Oil leak**Fail** Rear Tyre(s) incorrect because different size tyres are fitted on the same axle. (4.1.A.1a)**MOT #6** 2017-04-10 13:14**MOT test number** 983030289767**Result** ✓ Passed**Advice** Front Brake pad(s) wearing thin (3.5.1g)**Advice** Oil leak.**Advice** Offside Front Tyre worn close to the legal limit (4.1.E.1)

**MOT #5** 2016-03-23 16:30**MOT test number** 927278817326**Result** ✓ Passed**Advice** Nearside Rear brake disc worn, pitted or scored, but not seriously weakened (3.5.1i)**Advice** Offside Rear brake disc worn, pitted or scored, but not seriously weakened (3.5.1i)**Advice** Windscreen has damage to an area less than a 10mm circle within zone 'A' (8.3.1a)**MOT #4** 2015-02-17 15:20**MOT test number** 236608845031**Result** ✓ Passed**Advice** Parking brake lever has little reserve travel (3.1.6b)**MOT #3** 2014-08-16 10:26**MOT test number** 946228024232**Result** ✓ Passed**MOT #2** 2014-08-16 10:26**MOT test number** 976408824264**Result** ✗ Failed**Pass with rectification** Offside Headlamp not working on dipped beam (1.7.5a)**MOT #1** 2014-02-18 15:03**MOT test number** 195779944447**Result** ✓ Passed**Advice** Front Tyre worn close to the legal limit (4.1.E.1)



Tax & MOT check

✕
Untaxed

Tax expired:
8 May 2023

✕
MOT

Expired:
21 September 2023

| | |
|------------------|---------------------------------|
| Tax status | Expired at 8 May 2023 |
| Days left | 357 days too late |
| MOT expiry date | 21 September 2023 |
| Full MOT history | See MOT history |

Tax calculation

| | |
|---|------------|
| Vehicle class | 49 |
| Band | G |
| Single payment (12 months) | £ 240,00,- |
| Single six month payment | £ 132,00,- |
| Total payable by 12 monthly instalments | £ 252,00,- |



Damage history

Check the damage history for this KIA. See if, where and when this KIA had damage and the car repair costs. We also check if this KIA was scrapped. Download the premium report [here](#) for the results.

Damage 1

| | |
|----------|--|
| Date | |
| Category | |
| Type | |

Damage 2

| | |
|----------|--|
| Date | |
| Category | |
| Type | |



Extra KIA salvage check



If this vehicle was seen at a salvage auction we offer: vehicle pictures, salvage location, retail value. Download the premium report [here](#) for more information.

More info >



Vehicle valuation

What is this car worth? See the vehicle value of this KIA in the premium report. We check: purchase value, age, mileage, MOT history, damages and online sale prices.

| | |
|-----------------------------|----------|
| Trade retail value | £ 19,999 |
| Auction value | £ 19,999 |
| Average private trade value | £ 19,999 |

More info >



Owner history

For how long did the current and previous owner(s) have this KIA? How many owners did this KIA have? Check it in the premium report and see all owner registrations. Download the full report [here](#).

| | |
|-------|-------|
| Owner | Since |
| Owner | Since |
| Owner | Since |
| Owner | Since |
| Owner | Since |
| Owner | Since |
| Owner | Since |

More info >

Plate changes

See in this check if this KIA had different number plates.

| | |
|----------------------|---------------|
| Number of plates | 1 |
| Current registration | XXXXXX |
| Plate since | 2024-03-29 |
| Current registration | XXXXXX |
| Plate since | 2024-03-29 |

More info >



Finance check

Check if this KIA is financed, has an outstanding loan or finance agreement. If you are purchasing a vehicle it is smart to ensure that any finance that may have been taken out on this KIA has been settled.

If not, and you buy this KIA then you could lose the money and the car you paid for.

Download the premium report [here](#) and check if this KIA is financed.

| | | |
|-------------------|------------|------|
| Finance company | XXXXXXXXXX | XXXX |
| Date of agreement | XXXXXXXXXX | XXXX |
| Agreement type | XXXXXXXXXX | XXXX |
| Agreement term | XXXXXXXXXX | XXXX |
| Agreement number | XXXXXXXXXX | XXXX |
| Contact info | XXXXXXXXXX | XXXX |

More info >



Mileage check

| | |
|----------------------------|--------------------------|
| Odometer | In miles |
| Mileage registrations | 14 |
| First mileage registration | 2011-06-21 |
| Last registration | 2022-09-22 |
| Complete history | See info |



| | | |
|------------------|------------|------------|
| Registration #1 | 2011-06-21 | 6 mi |
| Registration #2 | 2014-02-18 | 23.124 mi |
| Registration #3 | 2014-08-16 | 41.095 mi |
| Registration #4 | 2015-02-17 | 61.509 mi |
| Registration #5 | 2016-03-23 | 81.472 mi |
| Registration #6 | 2017-04-10 | 85.192 mi |
| Registration #7 | 2018-04-09 | 87.751 mi |
| Registration #8 | 2019-05-20 | 91.277 mi |
| Registration #9 | 2020-05-20 | 95.277 mi |
| Registration #10 | 2021-05-20 | 99.277 mi |
| Registration #11 | 2022-05-20 | 103.277 mi |
| Registration #12 | 2023-05-20 | 107.277 mi |
| Registration #13 | 2024-05-20 | 111.277 mi |
| Registration #14 | 2025-05-20 | 115.277 mi |

More info >



Car features

The KIA factory car options list is only available in the premium report.

| | |
|-------|------------------|
| S0225 | Air conditioning |
| S0295 | |
| S0482 | |
| S0501 | |
| S0566 | |
| S0567 | |
| S0569 | |

View the complete KIA factory list for this vehicle [here](#).

More info >

Safety ratings

| | |
|----------------|---------------------------------|
| NCAP rating | ★★★★★ |
| Adult | 87% |
| Children | 86% |
| Pedestrian | 39% |
| Safety systems | 86% |
| Overall rating | 77% |
| Video | see crash video |



Dimensions & weight

| | |
|---------------------|---------|
| Width | 1785 mm |
| Height | 1610 mm |
| Length | 4105 mm |
| Wheel base | 2550 mm |
| Kerb weight | 1360 kg |
| Max. allowed weight | 1800 kg |

Additional information

| | |
|--------------------|------------------|
| Fuel tank capacity | 48 l |
| Fuel delivery | Direct Injection |
| Number of doors | 5 |
| Number of seats | 5 |

| | |
|------------------------|--------------|
| Number of axles | 2 |
| Engine number | D4FBBH537098 |