



report date: 2024-03-29

General information

Make	MINI
Model	MINI (R60) COOPER
Colour	Black
Year of manufacture	2012
Top speed	118 mph
0 - 60 mph	10.4 seconds
Gearbox	6 speed Manual

Engine & fuel consumption

Power	122 BHP
Max. torque	160 Nm at 4.250 rpm
Engine capacity	1.598 cc
Cylinders	4
Fuel type	Petrol
Consumption city	38.2 mpg
Consumption extra urban	54.3 mpg
Consumption combined	47.1 mpg
CO2 emission	140 g/km
CO2 label	E





Internet history

Entry 3

Date	2024-02-12
Pictures	0
Listing price	View report

source: [carcraft.co.uk](#)

Entry 2

Date	2024-02-12
Pictures	9
Listing price	View report

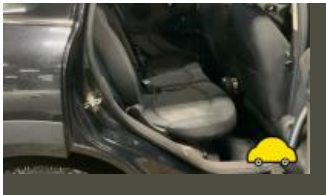
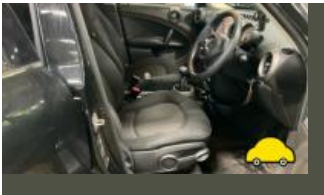

source: [cargurus.co.uk](#)

Entry 1

Date	2022-02-09
Pictures	24
Listing price	View report



source: [cargurus.co.uk](#)



MOT history

MOT expiry date	2024-10-12
MOT pass rate	82 %
MOT passed	9
Failed MOT tests	2
Total advice items	12
Total items failed	5

MOT #11	2023-10-13 14:34
MOT test number	907302553518
Result	✓ Passed
Next expiry date	2024-10-12
Advice	Nearside Rear suspension component bent but not affecting suspension performance
Advice	Offside Rear Shock absorbers has a reduced damping effect (5.3.2 (d))
Advice	Offside Rear Anti-roll bar linkage pin or bush worn but not resulting in excessive movement (5.3.4 (a) (i))

MOT #10	2023-10-13 11:07
MOT test number	360967937181
Result	✗ Failed
Advice	Nearside Rear suspension component bent but not affecting suspension performance
Fail	Offside Rear Coil spring fractured or broken (5.3.1 (b) (i))

MOT #9	2022-10-10 10:13
MOT test number	385160905599
Result	✓ Passed
Advice	Nearside Front Tyre worn close to legal limit/worn on edge 205/60/16h xl (5.2.3 (e))
Advice	Offside Front Brake pad(s) wearing thin 50% (1.1.13 (a) (ii))
Advice	Nearside Front Brake pad(s) wearing thin 50% (1.1.13 (a) (ii))

**MOT #8** 2021-07-05 10:51**MOT test number** 199164222480**Result** ✓ Passed**Advice** Rear Registration plate deteriorated but not likely to be misread (0.1 (b))**MOT #7** 2020-09-03 09:13**MOT test number** 459138910776**Result** ✓ Passed**Advice** Offside Rear Tyre slightly damaged/cracking or perishing (5.2.3 (d) (ii))**Advice** Nearside Rear Tyre slightly damaged/cracking or perishing (5.2.3 (d) (ii))**MOT #6** 2019-09-09 12:13**MOT test number** 312102949100**Result** ✓ Passed**MOT #5** 2018-09-04 11:30**MOT test number** 599473931084**Result** ✓ Passed**Advice** Offside Rear Child Seat fitted not allowing full inspection of adult belt**MOT #4** 2018-09-04 09:40**MOT test number** 700237094240**Result** ✗ Failed**Advice** Offside Rear Child Seat fitted not allowing full inspection of adult belt**Fail** Nearside Windscreen wiper does not clear the windscreen effectively (3.4 (b) (ii))**Pass with rectification** Windscreen in such a condition that visibility through swept area is seriously affected permit and sticker displayed on wrong side of screen in swept area, please make sure permit is stuck to screen correctly (3.2 (c) (ii))**Fail** Nearside Front Tyre has a bulge, caused by separation or partial failure of its structure (5.2.3 (d) (i))**Fail** Offside Windscreen wiper does not clear the windscreen effectively (3.4 (b) (ii))



MOT #3	2017-09-13 13:40
MOT test number	466571708097
Result	✓ Passed
MOT #2	2016-06-30 09:28
MOT test number	417767344401
Result	✓ Passed
MOT #1	2015-07-03 10:36
MOT test number	785804885155
Result	✓ Passed



Tax & MOT check

✓
Taxed

Tax due:
1 March 2025

✓
MOT

Expires:
12 October 2024

Tax status	Valid until 1 March
Days left	306
MOT expiry date	12 October 2024
Full MOT history	See MOT history

Tax calculation

Vehicle class	48
Band	E
Single payment (12 months)	£ 180,00,-
Single six month payment	£ 99,00,-
Total payable by 12 monthly instalments	£ 189,00,-



Damage history

Check the damage history for this MINI. See if, where and when this MINI had damage and the car repair costs. We also check if this MINI was scrapped. Download the premium report [here](#) for the results.

Damage 1

Date	
Category	
Type	

Damage 2

Date	
Category	
Type	



Extra MINI salvage check



If this vehicle was seen at a salvage auction we offer: vehicle pictures, salvage location, retail value. Download the premium report [here](#) for more information.

More info >



Vehicle valuation

What is this car worth? See the vehicle value of this MINI in the premium report. We check: purchase value, age, mileage, MOT history, damages and online sale prices.

Trade retail value	£ 19,999
Auction value	£ 19,999
Average private trade value	£ 19,999

More info >



Owner history

For how long did the current and previous owner(s) have this MINI? How many owners did this MINI have? Check it in the premium report and see all owner registrations. Download the full report [here](#).

Owner	Since
Owner	Since
Owner	Since
Owner	Since
Owner	Since
Owner	Since
Owner	Since

More info >

Plate changes

See in this check if this MINI had different number plates.

Number of plates	1
Current registration	
Plate since	2024-03-29
Current registration	
Plate since	2024-03-29

More info >



Finance check

Check if this MINI is financed, has an outstanding loan or finance agreement. If you are purchasing a vehicle it is smart to ensure that any finance that may have been taken out on this MINI has been settled.

If not, and you buy this MINI then you could lose the money and the car you paid for.

Download the premium report [here](#) and check if this MINI is financed.

Finance company	REDACTED	REDACTED
Date of agreement	REDACTED	REDACTED
Agreement type	REDACTED	REDACTED
Agreement term	REDACTED	REDACTED
Agreement number	REDACTED	REDACTED
Contact info	REDACTED	REDACTED

More info >



Mileage check

Odometer	In miles
Mileage registrations	15
First mileage registration	2012-09-23
Last registration	2023-10-13
Complete history	See info



Registration #1	2012-09-23	14 mi
Registration #2	2015-07-03	22.238 mi
Registration #3	2016-06-30	25.443 mi
Registration #4	2017-09-13	27.742 mi
Registration #5	2018-09-04	30.188 mi
Registration #6	2018-09-04	30.188 mi
Registration #7	2019-09-09	32.589 mi
Registration #8	2020-09-03	39.713 mi
Registration #9	2020-09-03	39.713 mi
Registration #10	2020-09-03	39.713 mi
Registration #11	2020-09-03	39.713 mi
Registration #12	2020-09-03	39.713 mi
Registration #13	2020-09-03	39.713 mi
Registration #14	2020-09-03	39.713 mi
Registration #15	2020-09-03	39.713 mi

More info >



Car features

The MINI factory car options list is only available in the premium report.

S0225	Air conditioning
S0295	
S0482	
S0501	
S0566	
S0567	
S0569	

View the complete MINI factory list for this vehicle [here](#).

More info >

Safety ratings

NCAP rating	★★★★★
Adult	84%
Children	83%
Pedestrian	63%
Safety systems	71%
Overall rating	78%
Video	see crash video



Dimensions & weight

Width	1789 mm
Height	1561 mm
Length	4097 mm
Wheel base	2595 mm
Kerb weight	1265 kg
Max. allowed weight	1775 kg

Additional information

Fuel tank capacity	47 l
Fuel delivery	Multi-Point Injection
Number of doors	5
Number of seats	5

Number of axles	2
Engine number	A190J296