



ST08NZV

report date: 2024-03-29

General information

Make	BMW
Model	5 SERIES 520D M SPORT
Colour	Blue
Year of manufacture	-
Top speed	144 mph
0 - 60 mph	8.3 seconds
Gearbox	6 speed Manual

Engine & fuel consumption

Power	174 BHP
Max. torque	350 Nm at 1.750 rpm
Cylinders	4
Fuel type	Diesel
Consumption city	43.5 mpg
Consumption extra urban	65.7 mpg
Consumption combined	55.4 mpg



LABEL UNKNOWN



Internet history

Entry 1

Date	2021-05-28
Pictures	19
Listing price	<a href="#">View report</a>

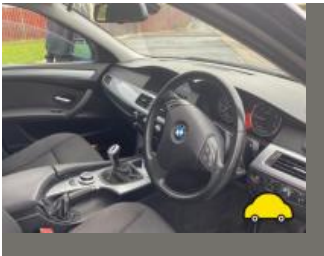

source: [autotrader.co.uk](https://www.autotrader.co.uk)

**MOT history**

<b>MOT #17</b>	2022-05-17 14:52
<b>MOT test number</b>	231961713678
<b>Result</b>	✓ Passed
<b>Next expiry date</b>	2023-05-19
<b>Advice</b>	Nearside Rear Tyre worn close to legal limit/worn on edge (5.2.3 (e))
<b>Advice</b>	Oil leak, but not excessive (8.4.1 (a) (i))
<b>Advice</b>	Offside Rear Tyre worn close to legal limit/worn on edge (5.2.3 (e))
<b>Advice</b>	Front Exhaust has a minor leak of exhaust gases (6.1.2 (a))

<b>MOT #16</b>	2022-05-17 10:52
<b>MOT test number</b>	825278066875
<b>Result</b>	✗ Failed
<b>Advice</b>	Nearside Rear Tyre worn close to legal limit/worn on edge (5.2.3 (e))
<b>Fail</b>	Nearside Front Position lamp not working (4.2.1 (a) (ii))
<b>Advice</b>	Oil leak, but not excessive (8.4.1 (a) (i))
<b>Advice</b>	Offside Rear Tyre worn close to legal limit/worn on edge (5.2.3 (e))
<b>Advice</b>	Front Exhaust has a minor leak of exhaust gases (6.1.2 (a))

<b>MOT #15</b>	2021-05-20 14:38
<b>MOT test number</b>	828828481654
<b>Result</b>	✓ Passed
<b>Advice</b>	Oil leak, but not excessive (8.4.1 (a) (i))
<b>Advice</b>	Offside Rear Coil spring corroded (5.3.1 (b) (i))

**MOT #14**

2021-05-18 11:16

**MOT test number**

988034065351

**Result****✗ Failed**

- Advice** Front Brake pad(s) wearing thin (1.1.13 (a) (ii))
- Fail** Offside Rear Shock absorbers has a serious fluid leak (5.3.2 (b))
- Fail** Front Service brake excessively fluctuating (1.2.1 (e))
- Advice** Front Brake disc worn, pitted or scored, but not seriously weakened (1.1.14 (a) (ii))
- Advice** Oil leak, but not excessive (8.4.1 (a) (i))
- Advice** Offside Rear Coil spring corroded (5.3.1 (b) (i))

**MOT #13**

2020-09-10 08:25

**MOT test number**

363433654832

**Result****✓ Passed**

- Advice** Offside Front disc back plate loose
- Advice** Offside Rear Coil spring corroded (5.3.1 (b) (i))
- Advice** Front Brake disc worn, pitted or scored, but not seriously weakened (1.1.14 (a) (ii))
- Advice** WIPER BLADES LOOSE WRONG TYPE
- Advice** Offside Rear Shock absorbers light misting of oil or has limited damping effect (5.3.2 (b))
- Advice** Undertrays and side skirts fitted so full inspection could not be carried out
- Advice** Rear Brake disc worn, pitted or scored, but not seriously weakened (1.1.14 (a) (ii))

**MOT #12** 2019-08-28 16:11**MOT test number** 570011304368**Result** ✓ Passed**Advice** Offside Rear Shock absorbers light misting of oil or has limited damping effect (5.3.2 (b))**Advice** Front Brake disc worn, pitted or scored, but not seriously weakened Both (1.1.14 (a) (ii))**Advice** Exhaust has a minor leak of exhaust gases Front Pipe (6.1.2 (a))**Advice** Oil leak, but not excessive (8.4.1 (a) (i))**MOT #11** 2018-11-09 11:48**MOT test number** 116686499860**Result** ✓ Passed**MOT #10** 2018-11-07 14:42**MOT test number** 801403265106**Result** ✗ Failed**Fail** Offside Front Suspension arm pin or bush excessively worn rear bush (5.3.4 (a) (i))**MOT #9** 2017-12-05 12:02**MOT test number** 235739304156**Result** ✓ Passed**MOT #8** 2017-03-11 12:42**MOT test number** 445366062800**Result** ✓ Passed

**MOT #7** 2016-07-08 09:11**MOT test number** 804511790504**Result** ✓ Passed**Advice** Nearside Rear Suspension arm has slight play in a pin/bush (2.4.G.2)**Advice** Offside Rear Suspension arm has slight play in a pin/bush (2.4.G.2)**MOT #6** 2015-07-05 11:34**MOT test number** 306546685182**Result** ✓ Passed**Notice** Engine covers fitted obscuring some components in the engine bay**Advice** Rear Brake pad(s) wearing thin (3.5.1g)**Notice** Under-trays fitted obscuring some underside components**MOT #5** 2014-06-24 12:49**MOT test number** 819045174104**Result** ✓ Passed**MOT #4** 2013-06-25 16:39**MOT test number** 409966973179**Result** ✓ Passed**Notice** Signs of cracking on tread on front tyres.**MOT #3** 2012-06-27 12:31**MOT test number** 675129572163**Result** ✓ Passed



MOT #2	2011-07-04 14:08
MOT test number	676255181115
Result	✓ Passed
<div>NoticeFront reg plate slightly deteriorated</div>	

MOT #1	2011-06-27 15:08
MOT test number	415748071175
Result	✗ Failed
<div>FailNearside Track rod end ball joint has excessive play (2.2.B.1f)</div> <div>NoticeFront reg plate slightly deteriorated</div>	



Damage history

Check the damage history for this BMW. See if, where and when this BMW had damage and the car repair costs. We also check if this BMW was scrapped. Download the premium report [here](#) for the results.

Damage 1

Date	
Category	
Type	

Damage 2

Date	
Category	
Type	



Extra BMW salvage check



If this vehicle was seen at a salvage auction we offer: vehicle pictures, salvage location, retail value. Download the premium report [here](#) for more information.

More info >





Vehicle valuation

What is this car worth? See the vehicle value of this BMW in the premium report. We check: purchase value, age, mileage, MOT history, damages and online sale prices.

Trade retail value	£ 19,999
Auction value	£ 19,999
Average private trade value	£ 19,999

More info >



Owner history

For how long did the current and previous owner(s) have this BMW? How many owners did this BMW have? Check it in the premium report and see all owner registrations. Download the full report [here](#).

Owner	Since
Owner	Since
Owner	Since
Owner	Since
Owner	Since
Owner	Since
Owner	Since

More info >

Plate changes

See in this check if this BMW had different number plates.

Number of plates	1
Current registration	
Plate since	2019-06-29
Current registration	
Plate since	2019-06-29

More info >



Finance check

Check if this BMW is financed, has an outstanding loan or finance agreement. If you are purchasing a vehicle it is smart to ensure that any finance that may have been taken out on this BMW has been settled.

If not, and you buy this BMW then you could lose the money and the car you paid for.

Download the premium report [here](#) and check if this BMW is financed.

Finance company	XXXXXXXXXX	XXXX
Date of agreement	XXXXXXXXXX	XXXX
Agreement type	XXXXXXXXXX	XXXX
Agreement term	XXXXXXXXXX	XXXX
Agreement number	XXXXXXXXXX	XXXX
Contact info	XXXXXXXXXX	XXXX

More info >



Mileage check

Odometer	In miles
Mileage registrations	19
First mileage registration	2008-07-09
Last registration	2022-05-17
Complete history	<a href="#">See info</a>



Registration #1	2008-07-09	8 mi
Registration #2	2011-06-27	73.051 mi
Registration #3	2011-07-04	73.563 mi
Registration #4	2012-06-27	86.140 mi
Registration #5	2013-06-25	88.879 mi
Registration #6	2014-06-24	99.634 mi
Registration #7	2015-07-05	115.071 mi
Registration #8	2016-07-08	125.882 mi
Registration #9	2017-03-11	127.233 mi
Registration #10	2017-12-05	132.196 mi
Registration #11	2018-05-22	132.196 mi
Registration #12	2019-05-22	132.196 mi
Registration #13	2020-05-22	132.196 mi
Registration #14	2021-05-22	132.196 mi
Registration #15	2022-05-17	132.196 mi
Registration #16	2023-05-22	132.196 mi
Registration #17	2024-05-22	132.196 mi
Registration #18	2025-05-22	132.196 mi
Registration #19	2026-05-22	132.196 mi

More info >



Car features

The BMW factory car options list is only available in the premium report.

S0225	Air conditioning
S0295	
S0482	
S0501	
S0566	
S0567	
S0569	

View the complete BMW factory list for this vehicle [here](#).

More info >

Safety ratings

NCAP rating



Video

[see crash video](#)



Dimensions & weight

Width	1846 mm
Height	1468 mm
Length	4841 mm
Wheel base	2888 mm
Max. allowed weight	2050 kg

Additional information

Fuel tank capacity	70 l
Fuel delivery	Direct Injection
Number of doors	4
Number of seats	5
Number of axles	2

**Engine number**

84436716