



RENAULT

YG62YRS

report date: 2024-03-28

General information

Make	RENAULT
Model	TWINGO RENAULTSPORT
Colour	White
Year of manufacture	2012
Top speed	125 mph
0 - 60 mph	8.7 seconds
Gearbox	5 speed Manual

Engine & fuel consumption

Power	133 BHP
Max. torque	160 Nm at 4.400 rpm
Engine capacity	1.598 cc
Cylinders	4
Fuel type	Petrol
Consumption city	32.5 mpg
Consumption extra urban	52.3 mpg
Consumption combined	43.5 mpg
CO2 emission	150 g/km
CO2 label	F





Internet history

Entry 1

Date	2021-02-04
Pictures	10
Listing price	View report

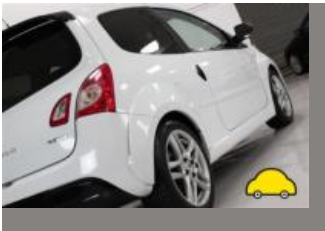

source: [autoonline.co.uk](#)



MOT history

MOT expiry date	2024-09-01
MOT pass rate	82 %
MOT passed	9
Failed MOT tests	2
Total advice items	21
Total items failed	4

MOT #11 2023-09-02 09:04**MOT test number** 947658330292**Result** ✓ Passed**Next expiry date** 2024-09-01**Advice** Exhaust has a minor leak of exhaust gases weld has slight leak centre to rear (6.1.2 (a))**Advice** Front Play in steering rack inner joint(s)**MOT #10** 2022-08-23 14:36**MOT test number** 527393797543**Result** ✓ Passed**Advice** Nearside Rear Inner Tyre has a cut but not deep enough to reach the ply or cords (5.2.3 (d) (i))**Advice** Offside Front Inner Brake disc worn, pitted or scored, but not seriously weakened (1.1.14 (a) (ii))**Advice** Front Service brake fluctuating, but not excessively (1.2.1 (e))**Advice** Nearside Front Inner Brake disc worn, pitted or scored, but not seriously weakened (1.1.14 (a) (ii))**MOT #9** 2021-07-26 10:34**MOT test number** 665235928910**Result** ✓ Passed

**MOT #8** 2020-06-29 15:55**MOT test number** 863854953573**Result** ✓ Passed**Advice** Suspension springs corroding**Advice** Front top strut mounts rough**Advice** Offside steering knuckle play**MOT #7** 2019-07-29 16:09**MOT test number** 666891972372**Result** ✓ Passed**Advice** Nearside Rear Brake disc worn, pitted or scored, but not seriously weakened (1.1.14 (a) (ii))**Advice** Nearside Front Brake disc worn, pitted or scored, but not seriously weakened (1.1.14 (a) (ii))**Advice** Offside Front Brake disc worn, pitted or scored, but not seriously weakened (1.1.14 (a) (ii))**MOT #6** 2019-07-17 14:01**MOT test number** 539828084005**Result** ✗ Failed**Advice** Offside Front Brake disc worn, pitted or scored, but not seriously weakened (1.1.14 (a) (ii))**DANGEROUS** Nearside Rear Brake pad(s) less than 1.5 mm thick (1.1.13 (a) (ii))**Advice** Offside Front Brake pad(s) wearing thin (1.1.13 (a) (ii))**MAJOR** Offside Front Coil spring fractured or broken (5.3.1 (b) (i))**Advice** Nearside Rear Brake disc worn, pitted or scored, but not seriously weakened (1.1.14 (a) (ii))**DANGEROUS** Offside Rear Brake pad(s) less than 1.5 mm thick (1.1.13 (a) (ii))**Advice** Nearside Front Brake disc worn, pitted or scored, but not seriously weakened (1.1.14 (a) (ii))

**MOT #5** 2018-07-06 12:39**MOT test number** 735320518110**Result** ✓ Passed**MOT #4** 2017-07-05 10:47**MOT test number** 175619961430**Result** ✓ Passed**MOT #3** 2016-07-15 08:19**MOT test number** 511755284651**Result** ✓ Passed**MOT #2** 2016-07-08 15:05**MOT test number** 465670534336**Result** ✗ Failed**Advice** Offside Front Inner Tyre worn close to the legal limit (4.1.E.1)**Advice** Nearside Rear Inner Tyre worn close to the legal limit (4.1.E.1)**Fail** Nearside Front Anti-roll bar has excessive play in a ball joint (2.4.G.2)**Fail** Nearside Front Inner Tyre tread depth below requirements of 1.6mm (4.1.E.1)**Fail** Offside Rear Inner Tyre tread depth below requirements of 1.6mm (4.1.E.1)**Fail** Offside Front Anti-roll bar has excessive play in a ball joint (2.4.G.2)**MOT #1** 2015-08-28 14:18**MOT test number** 806565993133**Result** ✓ Passed



Tax & MOT check

✓
Taxed
Tax due:
1 February 2025

✓
MOT
Expires:
1 September 2024

Tax status	Valid until 1 February
Days left	279
MOT expiry date	1 September 2024
Full MOT history	See MOT history

Tax calculation

Vehicle class	48
Band	F
Single payment (12 months)	£ 200,00,-
Single six month payment	£ 110,00,-
Total payable by 12 monthly instalments	£ 210,00,-



Damage history

Check the damage history for this RENAULT. See if, where and when this RENAULT had damage and the car repair costs. We also check if this RENAULT was scrapped. Download the premium report [here](#) for the results.

Damage 1

Date	
Category	
Type	

Damage 2

Date	
Category	
Type	



Extra RENAULT salvage check



If this vehicle was seen at a salvage auction we offer: vehicle pictures, salvage location, retail value. Download the premium report [here](#) for more information.

More info >



Vehicle valuation

What is this car worth? See the vehicle value of this RENAULT in the premium report. We check: purchase value, age, mileage, MOT history, damages and online sale prices.

Trade retail value	£ 19,299
Auction value	£ 19,299
Average private trade value	£ 19,299

More info >



Owner history

For how long did the current and previous owner(s) have this RENAULT? How many owners did this RENAULT have? Check it in the premium report and see all owner registrations. Download the full report [here](#).

Owner	Period
Owner	Period
Owner	Period
Owner	Period
Owner	Period
Owner	Period
Owner	Period

More info >

Plate changes

See in this check if this RENAULT had different number plates.

Number of plates	1
Current registration	YG62YRS
Plate since	2019-03-28
Current registration	YG62YRS
Plate since	2019-03-28

More info >



Finance check

Check if this RENAULT is financed, has an outstanding loan or finance agreement. If you are purchasing a vehicle it is smart to ensure that any finance that may have been taken out on this RENAULT has been settled.

If not, and you buy this RENAULT then you could lose the money and the car you paid for.

Download the premium report [here](#) and check if this RENAULT is financed.

Finance company	RENAULT	2024
Date of agreement	RENAULT	2024
Agreement type	RENAULT	2024
Agreement term	RENAULT	2024
Agreement number	RENAULT	2024
Contact info	RENAULT	2024

More info >



Mileage check

Odometer	In miles
Mileage registrations	13
First mileage registration	2012-09-14
Last registration	2023-09-02
Complete history	See info



Registration #1	2012-09-14	10 mi
Registration #2	2015-08-28	37.373 mi
Registration #3	2016-07-08	46.788 mi
Registration #4	2016-07-15	46.788 mi
Registration #5	2017-07-05	55.701 mi
Registration #6	2018-07-06	66.336 mi
Registration #7	2019-07-17	73.973 mi
Registration #8	2020-09-02	85.277 mi
Registration #9	2021-09-02	95.277 mi
Registration #10	2022-09-02	105.277 mi
Registration #11	2023-09-02	115.277 mi
Registration #12	2024-03-28	125.277 mi
Registration #13	2024-03-28	135.277 mi

More info >



Car features

The RENAULT factory car options list is only available in the premium report.

S0225	Air conditioning
S0295	
S0482	
S0501	
S0566	
S0567	
S0569	

View the complete RENAULT factory list for this vehicle [here](#).

More info >

Safety ratings

NCAP rating ★★★★☆

Video [see crash video](#)

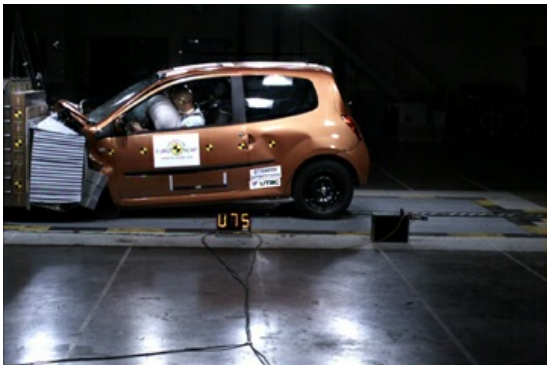

Dimensions & weight

Width	1688 mm
Height	1460 mm
Length	3699 mm
Wheel base	2368 mm
Kerb weight	1050 kg
Max. allowed weight	1440 kg

Additional information

Fuel tank capacity	40 l
Fuel delivery	Multi-Point Injection
Number of doors	3
Number of seats	4

Number of axles	2
Engine number	D014057