



report date: 2024-03-28

General information

Make	VAUXHALL
Model	ANTARA EXCLUSIV CDTI S/S
Colour	White
Year of manufacture	2014
Top speed	117 mph
Gearbox	6 speed Manual

Engine & fuel consumption

Power	161 BHP
Max. torque	350 Nm at 2.000 rpm
Engine capacity	2.231 cc
Cylinders	4
Fuel type	Diesel
Consumption city	37.7 mpg
Consumption extra urban	54.3 mpg
Consumption combined	46.3 mpg
CO2 emission	160 g/km
CO2 label	G





Internet history

Entry 1

Date	2021-02-05
Pictures	10
Listing price	View report

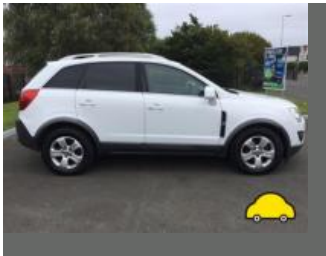

source: [autoonline.co.uk](https://www.autoonline.co.uk)



MOT history

MOT expiry date	2025-04-10
MOT pass rate	62 %
MOT passed	8
Failed MOT tests	5
Total advice items	12
Total items failed	19

MOT #13	2024-04-10 10:41
MOT test number	536032024791
Result	✓ Passed
Next expiry date	2025-04-10

MOT #12	2024-04-09 11:40
MOT test number	939365210844
Result	✗ Failed
Fail	Offside Headlamp not working on dipped beam (4.1.1 (a) (ii))
Fail	Nearside Front Coil spring fractured or broken (5.3.1 (b) (i))
Fail	Offside Headlamp aim unable to be tested (4.1.2 (b))
Fail	Nearside Stop lamp(s) not working (4.3.1 (a) (ii))

MOT #11	2023-04-11 13:46
MOT test number	760306722704
Result	✓ Passed
Advice	Offside Front Anti-roll bar ball joint has slight play (5.3.4 (a) (i))

MOT #10	2022-04-11 15:38
MOT test number	187006326593
Result	✓ Passed

**MOT #9** 2022-04-11 09:43**MOT test number** 595347918144**Result** ✗ Failed**Fail** Nearside Stop lamp(s) not working (4.3.1 (a) (ii))**MOT #8** 2021-05-14 09:41**MOT test number** 702827313755**Result** ✓ Passed**MOT #7** 2021-05-13 10:56**MOT test number** 955156176164**Result** ✗ Failed**Fail** Nearside Front Position lamp not working (4.2.1 (a) (ii))**Fail** Fuel system component leaking filter (6.1.3 (b) (i))**Fail** Nearside Rear Brake pad(s) less than 1.5 mm thick (1.1.13 (a) (ii))**Fail** Offside Brake pipe excessively corroded main (1.1.11 (c))**Fail** Front Service brake excessively fluctuating (1.2.1 (e))**Fail** Offside Front Coil spring fractured or broken (5.3.1 (b) (i))**Fail** Nearside Headlamp not working on dipped beam (4.1.1 (a) (ii))**Fail** Offside Front Position lamp not working (4.2.1 (a) (ii))**Advice** Front Brake disc worn, pitted or scored, but not seriously weakened (1.1.14 (a) (ii))**Fail** Nearside Brake pipe excessively corroded main (1.1.11 (c))**Advice** Nearside Front Brake pipe corroded, covered in grease or other material (1.1.11 (c))**Fail** Windscreen wiper does not clear the windscreen effectively (3.4 (b) (ii))**Minor** Nearside Registration plate lamp inoperative in the case of multiple lamps or light sources (4.7.1 (b) (i))**Advice** Nearside Front Shock absorbers light misting of oil or has limited damping effect (5.3.2 (b))

**MOT #6** 2020-01-03 08:44**MOT test number** 451424433556**Result** ✓ Passed**Advice** Rear Brake pad(s) wearing thin (1.1.13 (a) (ii))**Advice** Offside Rear Child Seat fitted not allowing full inspection of adult belt**MOT #5** 2018-12-28 12:03**MOT test number** 725000006495**Result** ✓ Passed**MOT #4** 2018-12-28 12:03**MOT test number** 177657298688**Result** ✗ Failed**Pass with rectification** Nearside Stop lamp(s) not working (4.3.1 (a) (ii))**MOT #3** 2017-12-27 11:42**MOT test number** 566783651308**Result** ✓ Passed**MOT #2** 2016-12-21 14:46**MOT test number** 136331302217**Result** ✓ Passed**Advice** Offside Rear Child Seat fitted not allowing full inspection of adult belt



MOT #12016-12-21 09:43

MOT test number680690550423

Result

Failed

- Fail

Offside Registration plate lamp not working (1.1.C.1d)
- Advice

Front Brake pad(s) wearing thin (3.5.1g)
- Advice

Offside Rear Child Seat fitted not allowing full inspection of adult belt
- Advice

Brake pedal soft
- Fail

Central Fuel system component leaking (7.2.3)
- Fail

Offside Front Anti-roll bar linkage has excessive play in a ball joint (2.4.G.2)
- Advice

Rear Brake pad(s) wearing thin (3.5.1g)



Tax & MOT check

✓
Taxed
Tax due:
1 April 2025

✓
MOT
Expires:
10 April 2025

Tax status	Valid until 1 April
Days left	336
MOT expiry date	10 April 2025
Full MOT history	See MOT history

Tax calculation

Vehicle class	49
Band	G
Single payment (12 months)	£ 240,00,-
Single six month payment	£ 132,00,-
Total payable by 12 monthly instalments	£ 252,00,-



Damage history

Check the damage history for this VAUXHALL. See if, where and when this VAUXHALL had damage and the car repair costs. We also check if this VAUXHALL was scrapped. Download the premium report [here](#) for the results.

Damage 1

Date	
Category	
Type	



Damage 2

Date	
Category	
Type	



Extra VAUXHALL salvage check



If this vehicle was seen at a salvage auction we offer: vehicle pictures, salvage location, retail value. Download the premium report [here](#) for more information.

More info >



Vehicle valuation

What is this car worth? See the vehicle value of this VAUXHALL in the premium report. We check: purchase value, age, mileage, MOT history, damages and online sale prices.

Trade retail value	£ 19,999
Auction value	£ 19,999
Average private trade value	£ 19,999

More info >



Owner history

For how long did the current and previous owner(s) have this VAUXHALL? How many owners did this VAUXHALL have? Check it in the premium report and see all owner registrations. Download the full report [here](#).

XXXXXXXXXX	XXXXXXXXXX
XXXXXXXXXXXXXX	XXXXXXXXXX
XXXXXXXXXX	XXXXXXXXXX
XXXXXX	XXXXXXXXXX
XXXXXXXXXXXXXX	XXXXXXXXXX
XXXXXXXXXX	XXXXXXXXXX

More info >

Plate changes

See in this check if this VAUXHALL had different number plates.

Number of plates	1
Current registration	 XXXXXX
Plate since	2020-01-01
Current registration	 XXXXXX
Plate since	2020-01-01

More info >



Finance check

Check if this VAUXHALL is financed, has an outstanding loan or finance agreement. If you are purchasing a vehicle it is smart to ensure that any finance that may have been taken out on this VAUXHALL has been settled.

If not, and you buy this VAUXHALL then you could lose the money and the car you paid for.

Download the premium report [here](#) and check if this VAUXHALL is financed.

Finance company	XXXXXXXX XX
Date of agreement	XXXXXXXX XX
Agreement type	XXXXXXXX XX
Agreement term	XXXXXXXX XX
Agreement number	XXXXXXXX XX
Contact info	XXXXXXXX XX

More info >



Mileage check

Odometer	In miles
Mileage registrations	15
First mileage registration	2014-01-01
Last registration	2024-04-10
Complete history	See info



Registration #1	2014-01-01	20 mi
Registration #2	2016-12-21	34.268 mi
Registration #3	2016-12-21	34.268 mi
Registration #4	2017-12-27	46.033 mi
Registration #5	2018-12-28	56.357 mi
Registration #6	2018-12-28	56.357 mi
Registration #7	2020-01-03	68.524 mi
Registration #8	2020-01-03	68.524 mi
Registration #9	2020-01-03	68.524 mi
Registration #10	2020-01-03	68.524 mi
Registration #11	2020-01-03	68.524 mi
Registration #12	2020-01-03	68.524 mi
Registration #13	2020-01-03	68.524 mi
Registration #14	2020-01-03	68.524 mi
Registration #15	2020-01-03	68.524 mi

More info >



Safety ratings

NCAP rating	★★★★★
Adult	95%
Children	84%
Pedestrian	46%
Safety systems	71%
Overall rating	81%
Video	see crash video



Dimensions & weight

Width	2085 mm
Height	1761 mm
Length	4596 mm
Wheel base	2707 mm
Kerb weight	1836 kg
Max. allowed weight	2505 kg

Additional information

Fuel delivery	Direct Injection
Number of doors	5
Number of seats	5
Number of axles	2
Engine number	Z22D1 294843K LNQ