



report date: 2024-03-28

General information

Make	VAUXHALL
Model	INSIGNIA GRAND SPORT SRI VX-LINE NAV
Colour	Silver
Year of manufacture	2018
Top speed	139 mph
Gearbox	8 speed automatic

Engine & fuel consumption

Power	168 BHP
Max. torque	400 Nm at 1.750 rpm
Engine capacity	1.956 cc
Cylinders	4
Fuel type	Diesel
Consumption city	38.2 mpg
Consumption extra urban	62.8 mpg
Consumption combined	51.4 mpg
CO2 emission	145 g/km
CO2 label	F





Internet history

Entry 1

Date	2021-08-25
Pictures	5
Listing price	View report

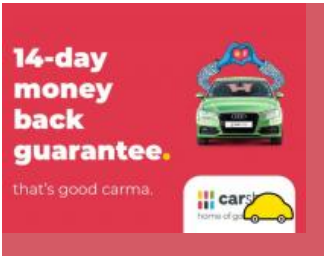

source: cargurus.co.uk



MOT history

MOT expiry date	2024-06-07
MOT pass rate	75 %
MOT passed	3
Failed MOT tests	1
Total advice items	7
Total items failed	1

MOT #4	2023-05-24 09:36
MOT test number	426706412167
Result	✓ Passed
Next expiry date	2024-06-07
Advice	Front Brake pad(s) wearing thin (1.1.13 (a) (ii))
Advice	Nearside Front Shock absorbers has light misting of oil (5.3.2 (b))
Advice	Nearside Rear Shock absorbers has light misting of oil (5.3.2 (b))

MOT #3	2022-05-18 09:54
MOT test number	916801479807
Result	✓ Passed
Advice	Nearside Rear Nail in tyre
Advice	Rear Brake pad(s) wearing thin (1.1.13 (a) (ii))

MOT #2	2022-05-18 08:10
MOT test number	197397036995
Result	✗ Failed
Fail	Exhaust emissions exceed manufacturer's specified limit (8.2.2.2 (a))
Advice	Nearside Rear Nail in tyre
Advice	Rear Brake pad(s) wearing thin (1.1.13 (a) (ii))



MOT #1	2021-06-08 14:48
MOT test number	969266157072
Result	✓ Passed



Tax & MOT check

✓
Taxed
Tax due:
1 April 2025

✓
MOT
Expires:
7 June 2024

Tax status	Valid until 1 April
Days left	338
MOT expiry date	7 June 2024
Full MOT history	See MOT history

Tax calculation

Vehicle class	49
Band	H
First licence fee (12 months)	£ 255,00,-
First licence fee diesel non RDE2 tested (12 months)	£ 645,00,-
Standard rate (12 months)	£ 180,00,-
Standard rate (6 months)	£ 99,00,-
Premium rate (12 months)	£ 570,00,-
Premium rate (6 months)	£ 313,50,-



Damage history

Check the damage history for this VAUXHALL. See if, where and when this VAUXHALL had damage and the car repair costs. We also check if this VAUXHALL was scrapped. Download the premium report [here](#) for the results.

Damage 1

Date	
Category	
Type	



Damage 2

Date	
Category	
Type	



Extra VAUXHALL salvage check



If this vehicle was seen at a salvage auction we offer: vehicle pictures, salvage location, retail value. Download the premium report [here](#) for more information.

More info >



Vehicle valuation

What is this car worth? See the vehicle value of this VAUXHALL in the premium report. We check: purchase value, age, mileage, MOT history, damages and online sale prices.

Trade retail value	£ 19,999
Auction value	£ 19,999
Average private trade value	£ 19,999

More info >



Owner history

For how long did the current and previous owner(s) have this VAUXHALL? How many owners did this VAUXHALL have? Check it in the premium report and see all owner registrations. Download the full report [here](#).

Owner	Registration
Owner	Registration
Owner	Registration
Owner	Registration
Owner	Registration
Owner	Registration

More info >

Plate changes

See in this check if this VAUXHALL had different number plates.

Number of plates	1
Current registration	 XX18XX
Plate since	2019-01-01
Current registration	 XX18XX
Plate since	2019-01-01

More info >



Finance check

Check if this VAUXHALL is financed, has an outstanding loan or finance agreement. If you are purchasing a vehicle it is smart to ensure that any finance that may have been taken out on this VAUXHALL has been settled.

If not, and you buy this VAUXHALL then you could lose the money and the car you paid for.

Download the premium report [here](#) and check if this VAUXHALL is financed.

Finance company	XXXXXXXX XX
Date of agreement	XXXXXXXX XX
Agreement type	XXXXXXXX XX
Agreement term	XXXXXXXX XX
Agreement number	XXXXXXXX XX
Contact info	XXXXXXXX XX

More info >



Mileage check

Odometer	In miles
Mileage registrations	6
First mileage registration	2018-05-31
Last registration	2023-05-24
Complete history	See info



Registration #1	2018-05-31	8 mi
Registration #2	2021-06-08	46.512 mi
Registration #3	2023-05-24	55.277 mi
Registration #4	2023-05-24	55.277 mi
Registration #5	2023-05-24	55.277 mi
Registration #6	2023-05-24	55.277 mi

More info >



Safety ratings

NCAP rating	★★★★★
Adult	93%
Children	85%
Pedestrian	78%
Safety systems	69%
Overall rating	84%
Video	see crash video



Dimensions & weight

Width	1863 mm
Height	1455 mm
Length	4897 mm
Wheel base	2829 mm
Kerb weight	1613 kg
Max. allowed weight	2220 kg

Additional information

Fuel delivery	Direct Injection
Number of doors	5
Number of seats	5
Number of axles	2
Engine number	B20DTH -17F47605LFS