



report date: 2024-03-29

General information

Make	LAND ROVER
Model	DISCOVERY SPORT TD4 HSE BLACK
Colour	Black
Year of manufacture	2018
Top speed	117 mph
0 - 100 km/h	8.9 seconds
Gearbox	9 speed automatic

Engine & fuel consumption

Power	132 kW / 180 HP / 178 BHP
Max. torque	430 Nm at 1.750 rpm
Engine capacity	1.999 cc
Cylinders	4
Fuel type	Diesel
Consumption city	44.8 mpg
Consumption extra urban	60.1 mpg
Consumption combined	53.3 mpg
CO2 emission	139 g/km
CO2 label	E





Internet history

Entry 2

Date	2024-03-27
Pictures	8
Listing price	<a href="#">View report</a>



source: cargurus.co.uk

Entry 1

Date	2021-01-31
Pictures	30
Listing price	<a href="#">View report</a>

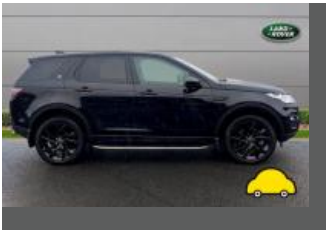
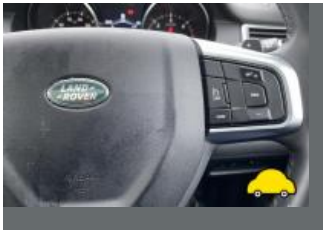

source: yesauto.com

**MOT history**

<b>MOT expiry date</b>	2025-02-05
<b>MOT pass rate</b>	100 %
<b>MOT passed</b>	4
<b>Failed MOT tests</b>	0
<b>Total advice items</b>	5
<b>Total items failed</b>	0

<b>MOT #4</b>	2024-01-31 12:57
<b>MOT test number</b>	222321456663
<b>Result</b>	✓ Passed
<b>Next expiry date</b>	2025-02-05

<b>MOT #3</b>	2023-01-31 13:15
<b>MOT test number</b>	919441519133
<b>Result</b>	✓ Passed
<b>Advice</b>	Offside Front Tyre worn close to legal limit/worn on edge (5.2.3 (e))
<b>Advice</b>	Nearside Rear Tyre worn close to legal limit/worn on edge on the limit (5.2.3 (e))
<b>Advice</b>	Nearside Front Tyre worn close to legal limit/worn on edge (5.2.3 (e))

<b>MOT #2</b>	2022-02-03 10:19
<b>MOT test number</b>	767245511257
<b>Result</b>	✓ Passed

<b>MOT #1</b>	2021-02-06 09:51
<b>MOT test number</b>	525504920406
<b>Result</b>	✓ Passed
<b>Advice</b>	Nearside Front Tyre worn close to legal limit/worn on edge (5.2.3 (e))
<b>Advice</b>	Offside Front Tyre worn close to legal limit/worn on edge (5.2.3 (e))



Tax & MOT check

✓  
**Taxed**  
**Tax due:**  
1 April 2025

✓  
**MOT**  
**Expires:**  
5 February 2025

<b>Tax status</b>	Valid until 1 April
<b>Days left</b>	337
<b>MOT expiry date</b>	5 February 2025
<b>Full MOT history</b>	<a href="#">See MOT history</a>

Tax calculation

<b>Vehicle class</b>	49
<b>Band</b>	H
<b>First licence fee (12 months)</b>	£ 255,00,-
<b>First licence fee diesel non RDE2 tested (12 months)</b>	£ 645,00,-
<b>Standard rate (12 months)</b>	£ 180,00,-
<b>Standard rate (6 months)</b>	£ 99,00,-
<b>Premium rate (12 months)</b>	£ 570,00,-
<b>Premium rate (6 months)</b>	£ 313,50,-



Damage history

Check the damage history for this LAND ROVER. See if, where and when this LAND ROVER had damage and the car repair costs. We also check if this LAND ROVER was scrapped. Download the premium report [here](#) for the results.

Damage 1

Date	
Category	
Type	



Damage 2

Date	
Category	
Type	



Extra LAND ROVER salvage check



If this vehicle was seen at a salvage auction we offer: vehicle pictures, salvage location, retail value. Download the premium report [here](#) for more information.

More info >



Vehicle valuation

What is this car worth? See the vehicle value of this LAND ROVER in the premium report. We check: purchase value, age, mileage, MOT history, damages and online sale prices.

Trade retail value	£ 19,299
Auction value	£ 19,299
Average private trade value	£ 19,299

More info >



Owner history

For how long did the current and previous owner(s) have this LAND ROVER? How many owners did this LAND ROVER have? Check it in the premium report and see all owner registrations. Download the full report [here](#).

Owner	Start date
Owner	Start date
Owner	Start date
Owner	Start date
Owner	Start date
Owner	Start date
Owner	Start date

More info >

Plate changes

See in this check if this LAND ROVER had different number plates.

Number of plates	1
Current registration	<b>BJ18HNR</b>
Plate since	2019-03-29
Current registration	<b>BJ18HNR</b>
Plate since	2019-03-29

More info >



Finance check

Check if this LAND ROVER is financed, has an outstanding loan or finance agreement. If you are purchasing a vehicle it is smart to ensure that any finance that may have been taken out on this LAND ROVER has been settled.

If not, and you buy this LAND ROVER then you could lose the money and the car you paid for.

Download the premium report [here](#) and check if this LAND ROVER is financed.

Finance company	XXXXXXXX	XXXX
Date of agreement	XXXXXXXX	XXXX
Agreement type	XXXXXXXX	XXXX
Agreement term	XXXXXXXX	XXXX
Agreement number	XXXXXXXX	XXXX
Contact info	XXXXXXXX	XXXX

More info >





Mileage check

Odometer	In miles
Mileage registrations	7
First mileage registration	2018-03-26
Last registration	2024-01-31
Complete history	<a href="#">See info</a>



Registration #1	2018-03-26	7 mi
Registration #2	2019-03-26	15,377 mi
Registration #3	2021-02-06	22,451 mi
Registration #4	2022-02-03	31,715 mi
Registration #5	2023-03-26	35,377 mi
Registration #6	2023-03-26	35,377 mi
Registration #7	2024-01-31	35,377 mi

More info >



Safety ratings

NCAP rating	★★★★★
Adult	93%
Children	83%
Pedestrian	69%
Safety systems	82%
Overall rating	84%
Video	<a href="#">see crash video</a>



Dimensions & weight

Width	2069 mm
Height	1724 mm
Length	4589 mm
Wheel base	2741 mm
Kerb weight	1884 kg
Max. allowed weight	2660 kg

Additional information

Fuel tank capacity	54 l
Fuel delivery	Direct Injection
Number of doors	5
Number of seats	7
Number of axles	2
Engine number	180302W0236204DTD