



report date: 2024-03-28

General information

| | |
|---------------------|--------------------------|
| Make | NISSAN |
| Model | QASHQAI N-CONNECTA DIG-T |
| Colour | White |
| Year of manufacture | 2018 |
| Top speed | 124 mph |
| 0 - 60 mph | 8.6 seconds |
| Gearbox | 6 speed Manual |

Engine & fuel consumption

| | |
|-------------------------|---------------------|
| Power | 163 BHP |
| Max. torque | 240 Nm at 4.000 rpm |
| Engine capacity | 1.618 cc |
| Cylinders | 4 |
| Fuel type | Petrol |
| Consumption city | 37.2 mpg |
| Consumption extra urban | 56.5 mpg |
| Consumption combined | 47.1 mpg |
| CO2 emission | 134 g/km |
| CO2 label | E |





Internet history

Entry 2

| | |
|---------------|-----------------------------|
| Date | 2021-09-23 |
| Pictures | 23 |
| Listing price | View report |

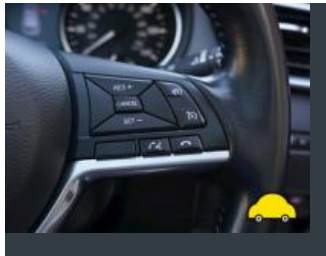
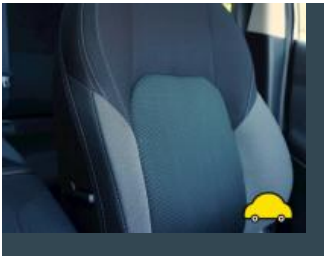

source: [cargurus.co.uk](#)

Entry 1

| | |
|---------------|-----------------------------|
| Date | 2021-09-22 |
| Pictures | 23 |
| Listing price | View report |

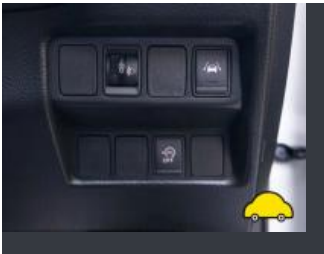

source: [autotrader.co.uk](#)



MOT history

| | |
|--------------------|------------|
| MOT expiry date | 2024-07-30 |
| MOT pass rate | 100 % |
| MOT passed | 3 |
| Failed MOT tests | 0 |
| Total advice items | 4 |
| Total items failed | 0 |

| | |
|------------------|---|
| MOT #3 | 2023-07-20 11:37 |
| MOT test number | 237575397806 |
| Result | ✓ Passed |
| Next expiry date | 2024-07-30 |
| Advice | Offside Front Tyre slightly damaged/cracking or perishing (5.2.3 (d) (ii)) |
| Advice | Offside Rear Tyre slightly damaged/cracking or perishing (5.2.3 (d) (ii)) |
| Advice | Nearside Front Tyre slightly damaged/cracking or perishing (5.2.3 (d) (ii)) |
| Advice | Nearside Rear Tyre slightly damaged/cracking or perishing (5.2.3 (d) (ii)) |

| | |
|-----------------|------------------|
| MOT #2 | 2022-07-23 10:58 |
| MOT test number | 744300772989 |
| Result | ✓ Passed |

| | |
|-----------------|------------------|
| MOT #1 | 2021-07-27 13:08 |
| MOT test number | 409572194133 |
| Result | ✓ Passed |



Tax & MOT check

✓
Taxed
Tax due:
1 October 2024

✓
MOT
Expires:
30 July 2024

| | |
|-------------------------|---------------------------------|
| Tax status | Valid until 1 October |
| Days left | 155 |
| MOT expiry date | 30 July 2024 |
| Full MOT history | See MOT history |

Tax calculation

| | |
|--------------------------------------|------------|
| Vehicle class | 48 |
| Band | H |
| First licence fee (12 months) | £ 255,00,- |
| Standard rate (12 months) | £ 180,00,- |
| Standard rate (6 months) | £ 99,00,- |
| Premium rate (12 months) | £ 570,00,- |
| Premium rate (6 months) | £ 313,50,- |



Damage history

Check the damage history for this NISSAN. See if, where and when this NISSAN had damage and the car repair costs. We also check if this NISSAN was scrapped. Download the premium report [here](#) for the results.

Damage 1

| | |
|----------|--|
| Date | |
| Category | |
| Type | |

Damage 2

| | |
|----------|--|
| Date | |
| Category | |
| Type | |



Extra NISSAN salvage check



If this vehicle was seen at a salvage auction we offer: vehicle pictures, salvage location, retail value. Download the premium report [here](#) for more information.

More info >



Vehicle valuation

What is this car worth? See the vehicle value of this NISSAN in the premium report. We check: purchase value, age, mileage, MOT history, damages and online sale prices.

| | |
|-----------------------------|----------|
| Trade retail value | £ 19,999 |
| Auction value | £ 19,999 |
| Average private trade value | £ 19,999 |

More info >



Owner history

For how long did the current and previous owner(s) have this NISSAN? How many owners did this NISSAN have? Check it in the premium report and see all owner registrations. Download the full report [here](#).

| | |
|-------|--------|
| Owner | Period |
| Owner | Period |
| Owner | Period |
| Owner | Period |
| Owner | Period |
| Owner | Period |
| Owner | Period |

More info >

Plate changes

See in this check if this NISSAN had different number plates.

| | |
|----------------------|----------------|
| Number of plates | 1 |
| Current registration | LY18MVK |
| Plate since | 2019-09-28 |
| Current registration | LY18MVK |
| Plate since | 2019-09-28 |

More info >



Finance check

Check if this NISSAN is financed, has an outstanding loan or finance agreement. If you are purchasing a vehicle it is smart to ensure that any finance that may have been taken out on this NISSAN has been settled.

If not, and you buy this NISSAN then you could lose the money and the car you paid for.

Download the premium report [here](#) and check if this NISSAN is financed.

| | | |
|-------------------|------------|------|
| Finance company | XXXXXXXXXX | XXXX |
| Date of agreement | XXXXXXXXXX | XXXX |
| Agreement type | XXXXXXXXXX | XXXX |
| Agreement term | XXXXXXXXXX | XXXX |
| Agreement number | XXXXXXXXXX | XXXX |
| Contact info | XXXXXXXXXX | XXXX |

More info >



Mileage check

| | |
|----------------------------|--------------------------|
| Odometer | In miles |
| Mileage registrations | 6 |
| First mileage registration | 2018-07-31 |
| Last registration | 2023-07-20 |
| Complete history | See info |



| | | |
|-----------------|------------|-----------|
| Registration #1 | 2018-07-31 | 24 mi |
| Registration #2 | 2021-07-27 | 18.120 mi |
| Registration #3 | 2023-07-20 | 24.000 mi |
| Registration #4 | 2023-07-20 | 24.000 mi |
| Registration #5 | 2023-07-20 | 24.000 mi |
| Registration #6 | 2023-07-20 | 24.000 mi |

More info >



Car features

The NISSAN factory car options list is only available in the premium report.

| | |
|-------|------------------|
| S0225 | Air conditioning |
| S0295 | |
| S0482 | |
| S0501 | |
| S0566 | |
| S0567 | |
| S0569 | |

View the complete NISSAN factory list for this vehicle [here](#).

More info >

Safety ratings

| | |
|----------------|---------------------------------|
| NCAP rating | ★★★★★ |
| Adult | 88% |
| Children | 83% |
| Pedestrian | 69% |
| Safety systems | 79% |
| Overall rating | 81% |
| Video | see crash video |

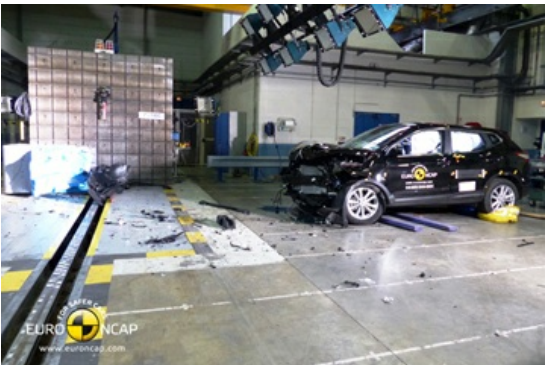

Dimensions & weight

| | |
|---------------------|---------|
| Width | 1806 mm |
| Height | 1590 mm |
| Length | 4377 mm |
| Wheel base | 2646 mm |
| Kerb weight | 1365 kg |
| Max. allowed weight | 1900 kg |

Additional information

| | |
|--------------------|------------------|
| Fuel tank capacity | 65 l |
| Fuel delivery | Direct Injection |
| Number of doors | 5 |
| Number of seats | 5 |

| | |
|-----------------|---------|
| Number of axles | 2 |
| Engine number | 486431A |