



report date: 2024-03-28

General information

Make	ABARTH
Model	595 ABARTH
Colour	Grey
Year of manufacture	2014
Top speed	129 mph
0 - 60 mph	7.9 seconds
Gearbox	5 speed Manual

Engine & fuel consumption

Power	135 BHP
Max. torque	180 Nm at 2.500 rpm
Engine capacity	1.368 cc
Cylinders	4
Fuel type	Petrol
Consumption city	33.2 mpg
Consumption extra urban	54.3 mpg
Consumption combined	43.5 mpg
CO2 emission	155 g/km
CO2 label	G





Internet history

Entry 1

Date	2021-01-29
Pictures	10
Listing price	View report

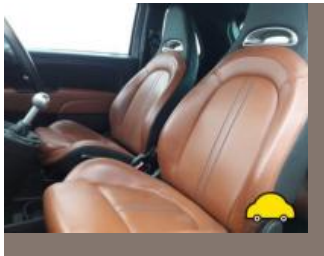
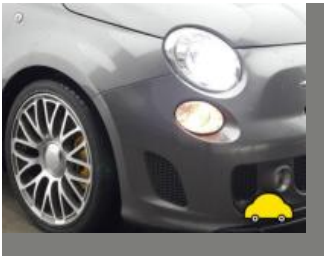

source: [autoonline.co.uk](https://www.autoonline.co.uk)



MOT history

MOT expiry date	2022-01-05
MOT pass rate	71 %
MOT passed	5
Failed MOT tests	2
Total advice items	5
Total items failed	3

MOT #7	2021-01-06 10:19
MOT test number	122553482734
Result	✓ Passed
Next expiry date	2022-01-05

MOT #6	2021-01-06 08:29
MOT test number	583393633247
Result	✗ Failed
Fail	Offside Rear Tyre has a cut in excess of the requirements deep enough to reach the ply or cords (5.2.3 (d) (i))
Fail	Nearside Rear Tyre has a cut in excess of the requirements deep enough to reach the ply or cords (5.2.3 (d) (i))

MOT #5	2020-03-31 09:07
MOT test number	699910765110
Result	✓ Passed

MOT #4	2019-04-05 15:39
MOT test number	969371156623
Result	✓ Passed
Advice	Rear Brake disc worn, pitted or scored, but not seriously weakened (1.1.14 (a) (ii))
Advice	Front Brake disc worn, pitted or scored, but not seriously weakened (1.1.14 (a) (ii))

**MOT #3** 2019-04-05 15:39**MOT test number** 104765450660**Result** ✗ Failed**Advice** Rear Brake disc worn, pitted or scored, but not seriously weakened (1.1.14 (a) (ii))**Advice** Front Brake disc worn, pitted or scored, but not seriously weakened (1.1.14 (a) (ii))**Pass with rectification** Offside Front Tyre has ply or cords damaged 205/40/17 (5.2.3 (d) (ii))**MOT #2** 2018-04-04 14:04**MOT test number** 397632708957**Result** ✓ Passed**Advice** Plastic covers**MOT #1** 2017-01-31 09:50**MOT test number** 877611750558**Result** ✓ Passed



Tax & MOT check

✕
Untaxed

Tax expired:
1 August 2022

✕
MOT

Expired:
5 January 2022

Tax status	Expired at 1 August 2022
Days left	636 days too late
MOT expiry date	5 January 2022
Full MOT history	See MOT history

Tax calculation

Vehicle class	48
Band	G
Single payment (12 months)	£ 240,00,-
Single six month payment	£ 132,00,-
Total payable by 12 monthly instalments	£ 252,00,-



Damage history

Check the damage history for this ABARTH. See if, where and when this ABARTH had damage and the car repair costs. We also check if this ABARTH was scrapped. Download the premium report [here](#) for the results.

Damage 1

Date	
Category	
Type	

Damage 2

Date	
Category	
Type	



Extra ABARTH salvage check



If this vehicle was seen at a salvage auction we offer: vehicle pictures, salvage location, retail value. Download the premium report [here](#) for more information.

More info >



Vehicle valuation

What is this car worth? See the vehicle value of this ABARTH in the premium report. We check: purchase value, age, mileage, MOT history, damages and online sale prices.

Trade retail value	£ 19,999
Auction value	£ 19,999
Average private trade value	£ 19,999

More info >



Owner history

For how long did the current and previous owner(s) have this ABARTH? How many owners did this ABARTH have? Check it in the premium report and see all owner registrations. Download the full report [here](#).

Owner	Since
Owner	Since
Owner	Since
Owner	Since
Owner	Since
Owner	Since
Owner	Since

More info >

Plate changes

See in this check if this ABARTH had different number plates.

Number of plates	1
Current registration	
Plate since	2024-03-28
Current registration	
Plate since	2024-03-28

More info >



Finance check

Check if this ABARTH is financed, has an outstanding loan or finance agreement. If you are purchasing a vehicle it is smart to ensure that any finance that may have been taken out on this ABARTH has been settled. If not, and you buy this ABARTH then you could lose the money and the car you paid for. Download the premium report [here](#) and check if this ABARTH is financed.

Finance company	REDACTED	REDACTED
Date of agreement	REDACTED	REDACTED
Agreement type	REDACTED	REDACTED
Agreement term	REDACTED	REDACTED
Agreement number	REDACTED	REDACTED
Contact info	REDACTED	REDACTED

More info >



Mileage check

Odometer	In miles
Mileage registrations	9
First mileage registration	2014-03-31
Last registration	2021-01-06
Complete history	See info



Registration #1	2014-03-31	19 mi
Registration #2	2017-01-31	19.931 mi
Registration #3	2018-04-04	28.567 mi
Registration #4	2019-04-05	36.854 mi
Registration #5	2019-04-05	36.854 mi
Registration #6	2019-04-05	36.854 mi
Registration #7	2019-04-05	36.854 mi
Registration #8	2019-04-05	36.854 mi
Registration #9	2019-04-05	36.854 mi

More info >



Dimensions & weight

Width	1627 mm
Height	1488 mm
Length	3657 mm
Wheel base	2300 mm
Kerb weight	1035 kg
Max. allowed weight	1425 kg

Additional information

Fuel tank capacity	35 l
Fuel delivery	Multi-Point Injection
Number of doors	3
Number of seats	4
Number of axles	2
Engine number	1883740