



report date: 2024-03-29

General information

Make	VOLVO
Model	C30 D SE SPORT
Colour	Blue
Year of manufacture	2008
Top speed	130 mph
0 - 60 mph	8.8 seconds
Gearbox	6 speed Manual

Engine & fuel consumption

Power	134 BHP
Max. torque	320 Nm at 2.000 rpm
Engine capacity	1.997 cc
Cylinders	4
Fuel type	Diesel
Consumption city	37.2 mpg
Consumption extra urban	61.4 mpg
Consumption combined	49.6 mpg
CO2 emission	151 g/km
CO2 label	G





Internet history

Entry 1

Date	2021-09-13
Pictures	16
Listing price	View report

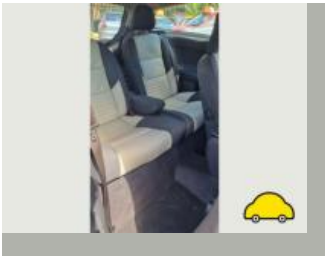
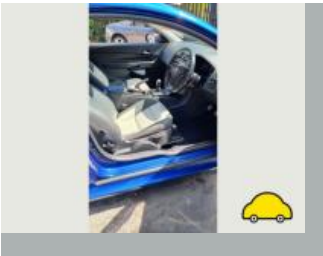

source: [autotrader.co.uk](https://www.autotrader.co.uk)



MOT history

MOT expiry date	2024-09-01
MOT pass rate	59 %
MOT passed	13
Failed MOT tests	9
Total advice items	34
Total items failed	22

MOT #22	2023-08-21 15:37
MOT test number	969186089994
Result	✓ Passed
Next expiry date	2024-09-01

MOT #21	2023-08-21 08:07
MOT test number	184050262613
Result	✗ Failed
Fail	Brake lever has insufficient reserve travel (1.1.2 (a))
Fail	Parking brake efficiency less than 50% of the required value (1.4.2 (a) (ii))
Fail	Offside Front Tyre tread depth below requirements of 1.6mm (5.2.3 (e))
Fail	Nearside Front Road wheel fixing missing (5.2.1 (a) (i))

MOT #20	2022-09-02 15:30
MOT test number	628379377356
Result	✓ Passed
Advice	Offside Steering rack has slight free play detected at steering wheel (2.3 (a) (i))
Advice	Exhaust has a minor leak of exhaust gases (6.1.2 (a))

**MOT #19**

2022-09-02 08:35

MOT test number

662381269922

Result**✗ Failed****Advice** Offside Steering rack has slight free play detected at steering wheel (2.3 (a) (i))**Advice** Exhaust has a minor leak of exhaust gases (6.1.2 (a))**Fail** Registration plate lamp does not illuminate simultaneously with the position lamps (4.7.2 (a))**Fail** Nearside Front Lower Suspension arm ball joint excessively worn (5.3.4 (a) (i))**MOT #18**

2021-07-28 14:46

MOT test number

272792111440

Result**✓ Passed****MOT #17**

2021-07-23 10:16

MOT test number

815851589053

Result**✗ Failed****Fail** Offside Front Inner Drive shaft joint constant velocity boot split or insecure, no longer prevents the ingress of dirt (6.1.7 (g) (ii))**Fail** Nearside Rear Shock absorbers has a serious fluid leak (5.3.2 (b))**Fail** Front Windscreen wiper does not clear the windscreen effectively (3.4 (b) (ii))**Fail** Offside Front Outer Drive shaft joint constant velocity boot split or insecure, no longer prevents the ingress of dirt (6.1.7 (g) (ii))**MOT #16**

2021-06-28 12:21

MOT test number

355162837428

Result**✓ Passed****Advice** Engine covers fitted obscuring some components**Advice** Front Sub-frame corroded but not seriously weakened (5.3.3 (b) (i))**Advice** Rear Sub-frame corroded but not seriously weakened (5.3.3 (b) (i))

**MOT #15**

2021-06-25 11:07

MOT test number

731697145100

Result**✗ Failed**

Fail Offside Front Inner Drive shaft joint constant velocity boot split or insecure, no longer prevents the ingress of dirt boot split (6.1.7 (g) (ii))

Advice Front Sub-frame corroded but not seriously weakened (5.3.3 (b) (i))

Fail Offside Front Outer Drive shaft joint constant velocity boot split or insecure, no longer prevents the ingress of dirt clip missing (6.1.7 (g) (ii))

Advice Engine covers fitted obscuring some components

Fail Nearside Rear Shock absorbers has a serious fluid leak (5.3.2 (b))

Advice Rear Sub-frame corroded but not seriously weakened (5.3.3 (b) (i))

MOT #14

2020-11-20 15:38

MOT test number

497104749670

Result**✗ Failed**

Fail Nearside Rear Shock absorbers has a serious fluid leak (5.3.2 (b))

Advice Engine covers & under trays fitted obscuring some components

Fail Offside Front Inner Drive shaft joint constant velocity boot split or insecure, no longer prevents the ingress of dirt boot split (6.1.7 (g) (ii))

Advice Rear Sub-frame corroded but not seriously weakened (5.3.3 (b) (i))

Fail Offside Front Outer Drive shaft joint constant velocity boot split or insecure, no longer prevents the ingress of dirt clip come off (6.1.7 (g) (ii))

Advice Front Sub-frame corroded but not seriously weakened (5.3.3 (b) (i))

MOT #13

2019-05-03 08:12

MOT test number

675545707107

Result**✓ Passed**

**MOT #12** 2019-05-02 12:59**MOT test number** 787101941862**Result** ✗ Failed**Fail** Rear Brake disc in such a condition that it is seriously weakened (1.1.14 (a) (ii))**Fail** Rear Brake pad(s) less than 1.5 mm thick (1.1.13 (a) (ii))**MOT #11** 2018-05-04 10:31**MOT test number** 173185260919**Result** ✓ Passed**MOT #10** 2017-04-13 12:49**MOT test number** 438163143355**Result** ✓ Passed**Advice** Front Suspension arm rubber bush deteriorated but not resulting in excessive movement both (2.4.G.2)**Advice** Rear brake disc worn, pitted or scored, but not seriously weakened (3.5.1i)**MOT #9** 2017-04-12 16:10**MOT test number** 211441244650**Result** ✗ Failed**Fail** Nearside Rear Registration plate lamp not working (1.1.C.1d)**Advice** Front Tyre worn close to the legal limit both (4.1.E.1)**Advice** Brake disc worn, pitted or scored, but not seriously weakened all (3.5.1i)**Fail** Front coil spring broken both (2.4.C.1a)**Advice** Nearside Rear Tyre worn close to the legal limit (4.1.E.1)**Advice** Front Suspension arm rubber bush deteriorated but not resulting in excessive movement both (2.4.G.2)

**MOT #8** 2016-08-10 10:53**MOT test number** 663317718079**Result** ✓ Passed**Advice** Nearside Rear tyre slightly perished**Advice** Front tyres wearing on inner edge**MOT #7** 2016-08-09 07:41**MOT test number** 991792347980**Result** ✗ Failed**Advice** Nearside Rear tyre slightly perished**Fail** Nearside Front Front constant velocity joint gaiter damaged to the extent that it no longer prevents the ingress of dirt etc inner (2.5.C.1a)**Advice** Front tyres wearing on inner edge**MOT #6** 2015-08-24 06:49**MOT test number** 528731395762**Result** ✓ Passed**Advice** Nearside Front Tyre worn close to the legal limit (4.1.E.1)**Advice** Offside Front Tyre worn close to the legal limit (4.1.E.1)**MOT #5** 2014-08-26 08:55**MOT test number** 817058134203**Result** ✓ Passed**Notice** Under-trays fitted obscuring some underside components**Notice** Rear pads low**Notice** Engine covers fitted obscuring some components in the engine bay**Notice** Nearside rear tyre perished

**MOT #4** 2013-08-28 14:53**MOT test number** 785930843218**Result** ✓ Passed**Notice** Engine covers fitted obscuring some components in the engine bay**MOT #3** 2013-08-28 14:53**MOT test number** 709110243298**Result** ✗ Failed**Pass with rectification** Nearside Headlamp excessively damaged so that the light output is severely reduced (1.7.5a)**Notice** Engine covers fitted obscuring some components in the engine bay**MOT #2** 2012-09-01 11:14**MOT test number** 338305242413**Result** ✓ Passed**Advice** Offside Front Tyre worn close to the legal limit (4.1.E.1)**MOT #1** 2011-08-27 11:12**MOT test number** 625829531287**Result** ✓ Passed**Advice** Nearside Front Tyre worn close to the legal limit (4.1.E.1)**Advice** Offside Front Tyre worn close to the legal limit (4.1.E.1)



Tax & MOT check

✓
Taxed
Tax due:
1 September 2024

✓
MOT
Expires:
1 September 2024

Tax status	Valid until 1 September
Days left	125
MOT expiry date	1 September 2024
Full MOT history	See MOT history

Tax calculation

Vehicle class	49
Band	G
Single payment (12 months)	£ 240,00,-
Single six month payment	£ 132,00,-
Total payable by 12 monthly instalments	£ 252,00,-



Damage history

Check the damage history for this VOLVO. See if, where and when this VOLVO had damage and the car repair costs. We also check if this VOLVO was scrapped. Download the premium report [here](#) for the results.

Damage 1

Date	
Category	
Type	

Damage 2

Date	
Category	
Type	



Extra VOLVO salvage check



If this vehicle was seen at a salvage auction we offer: vehicle pictures, salvage location, retail value. Download the premium report [here](#) for more information.

More info >



Vehicle valuation

What is this car worth? See the vehicle value of this VOLVO in the premium report. We check: purchase value, age, mileage, MOT history, damages and online sale prices.

Trade retail value	£ 19,999
Auction value	£ 19,999
Average private trade value	£ 19,999

More info >



Owner history

For how long did the current and previous owner(s) have this VOLVO? How many owners did this VOLVO have? Check it in the premium report and see all owner registrations. Download the full report [here](#).

*****	*****
*****	*****
*****	*****
*****	*****
*****	*****
*****	*****
*****	*****

More info >

Plate changes

See in this check if this VOLVO had different number plates.

Number of plates	1
Current registration	*****
Plate since	2024-03-29
Current registration	*****
Plate since	2024-03-29

More info >



Finance check

Check if this VOLVO is financed, has an outstanding loan or finance agreement. If you are purchasing a vehicle it is smart to ensure that any finance that may have been taken out on this VOLVO has been settled.

If not, and you buy this VOLVO then you could lose the money and the car you paid for.

Download the premium report [here](#) and check if this VOLVO is financed.

Finance company	XXXXXXXXXX	XXXX
Date of agreement	XXXXXXXXXX	XXXX
Agreement type	XXXXXXXXXX	XXXX
Agreement term	XXXXXXXXXX	XXXX
Agreement number	XXXXXXXXXX	XXXX
Contact info	XXXXXXXXXX	XXXX

More info >



Mileage check

Odometer	In miles
Mileage registrations	23
First mileage registration	2008-09-01
Last registration	2023-08-21
Complete history	See info

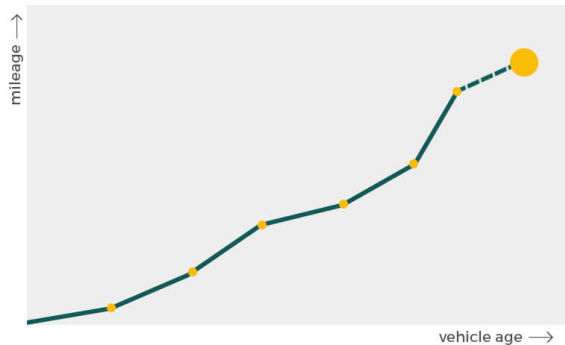

Registration #1	2008-09-01	22 mi
Registration #2	2011-08-27	20.363 mi
Registration #3	2012-09-01	26.646 mi
Registration #4	2013-08-28	33.492 mi
Registration #5	2014-08-26	40.471 mi
Registration #6	2015-08-24	51.083 mi
Registration #7	2016-08-09	59.668 mi
Registration #8	2016-08-10	59.668 mi
Registration #9	2017-04-12	62.261 mi
Registration #10	2017-04-13	62.261 mi
Registration #11	2018-05-04	75.163 mi
Registration #12	2019-05-02	87.229 mi
Registration #13	2020-05-02	99.295 mi
Registration #14	2021-05-02	111.361 mi
Registration #15	2022-05-02	123.427 mi
Registration #16	2023-05-02	135.493 mi
Registration #17	2024-05-02	147.559 mi
Registration #18	2025-05-02	159.625 mi
Registration #19	2026-05-02	171.691 mi
Registration #20	2027-05-02	183.757 mi
Registration #21	2028-05-02	195.823 mi
Registration #22	2029-05-02	207.889 mi
Registration #23	2030-05-02	219.955 mi

More info >



Car features

The VOLVO factory car options list is only available in the premium report.

S0225	Air conditioning
S0295	
S0482	
S0501	
S0566	
S0567	
S0569	

View the complete VOLVO factory list for this vehicle [here](#).

More info >

Safety ratings

NCAP rating ★★★★★

Video [see crash video](#)



Dimensions & weight

Width	1782 mm
Height	1447 mm
Length	4252 mm
Wheel base	2640 mm
Kerb weight	1414 kg
Max. allowed weight	1840 kg

Additional information

Fuel tank capacity	52 l
Fuel delivery	Direct Injection
Number of doors	3
Number of seats	4

Number of axles	2
Engine number	445775