



report date: 2024-03-29

General information

Make	KIA
Model	CEED PRO CEED SE ECODYNAMICS
Colour	Orange
Year of manufacture	2013
Top speed	121 mph
0 - 60 mph	9.5 seconds
Gearbox	6 speed Manual

Engine & fuel consumption

Power	133 BHP
Max. torque	164 Nm at 4.850 rpm
Engine capacity	1.591 cc
Cylinders	4
Fuel type	Petrol
Consumption city	36.2 mpg
Consumption extra urban	58.9 mpg
Consumption combined	47.1 mpg
CO2 emission	137 g/km
CO2 label	E





Internet history

Entry 1

Date	2021-02-01
Pictures	10
Listing price	View report

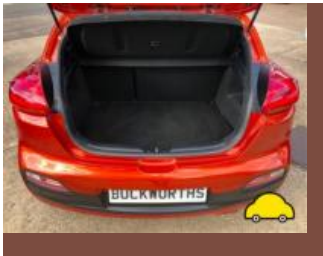

source: [autoonline.co.uk](https://www.autoonline.co.uk)



MOT history

MOT expiry date	2024-06-01
MOT pass rate	70 %
MOT passed	7
Failed MOT tests	3
Total advice items	24
Total items failed	3

MOT #10	2023-06-02 13:19
MOT test number	467556309388
Result	✓ Passed
Next expiry date	2024-06-01
Minor	Nearside Front Track rod end ball joint dust cover damaged or deteriorated, but preventing the ingress of dirt (2.1.3 (g) (i))

MOT #9	2023-06-02 13:19
MOT test number	449094914729
Result	✗ Failed
Minor	Nearside Front Track rod end ball joint dust cover damaged or deteriorated, but preventing the ingress of dirt (2.1.3 (g) (i))
Pass with rectification	Rear Registration plate lamp inoperative in the case of a single lamp or all lamps (4.7.1 (b) (ii))

MOT #8	2022-05-13 14:05
MOT test number	506239046937
Result	✓ Passed
Advice	Offside Front Road wheel slightly distorted (5.2.2 (c) (i))

MOT #7	2021-06-02 14:43
MOT test number	798585028103
Result	✓ Passed

**MOT #6**

2021-06-02 14:43

MOT test number

672350032873

Result

✗ Failed

Pass with rectification

Windscreen washer not working (3.5 (a))

MOT #5

2019-06-04 15:01

MOT test number

241293869626

Result

✓ Passed

Advice Nearside Front Outer Tyre slightly damaged/cracking or perishing Sidewall. (5.2.3 (d) (ii))**Advice** Offside Front Inner Road wheel slightly distorted (5.2.2 (c) (i))**Advice** Offside Rear Tyre slightly damaged/cracking or perishing (5.2.3 (d) (ii))**Advice** Nearside Front Tyre worn close to legal limit/worn on edge (5.2.3 (e))**Advice** Nearside Front Inner Road wheel slightly distorted (5.2.2 (c) (i))**Advice** Offside Front Outer Tyre slightly damaged/cracking or perishing Sidewall. (5.2.3 (d) (ii))**MOT #4**

2019-06-01 08:34

MOT test number

482523761644

Result

✗ Failed

Advice Offside Front Inner Road wheel slightly distorted (5.2.2 (c) (i))**Advice** Offside Front Tyre worn close to legal limit/worn on edge (5.2.3 (e))**Advice** Offside Front Outer Tyre slightly damaged/cracking or perishing Sidewall. (5.2.3 (d) (ii))**Advice** Nearside Front Inner Road wheel slightly distorted (5.2.2 (c) (i))**Advice** Nearside Front Tyre worn close to legal limit/worn on edge (5.2.3 (e))**Advice** Nearside Front Outer Tyre slightly damaged/cracking or perishing Sidewall. (5.2.3 (d) (ii))**Fail** Nearside Front Lower Suspension arm ball joint excessively worn (5.3.4 (a) (i))**Advice** Offside Rear Tyre slightly damaged/cracking or perishing (5.2.3 (d) (ii))

**MOT #3** 2018-06-12 07:46**MOT test number** 155547685527**Result** ✓ Passed**Advice** Offside Rear Inner Road wheel slightly distorted (5.2.2 (c) (i))**Advice** Nearside Rear Inner Road wheel slightly distorted (5.2.2 (c) (i))**MOT #2** 2017-07-26 16:28**MOT test number** 548501682126**Result** ✓ Passed**Advice** Front Wiper blades smearing**Advice** Offside Front Road wheel with a slightly distorted bead rim (4.2.A.1a)**Advice** Nearside Rear Tyre perishing and deep cut in tyre**Advice** Nearside Front Road wheel with a slightly distorted bead rim (4.2.A.1a)**Advice** Offside Rear Tyre perishing**MOT #1** 2016-07-22 09:02**MOT test number** 163198716866**Result** ✓ Passed**Advice** Nearside Front wheel damaged



Tax & MOT check

✓
Taxed
Tax due:
1 June 2024

✓
MOT
Expires:
1 June 2024

Tax status	Valid until 1 June
Days left	32
MOT expiry date	1 June 2024
Full MOT history	See MOT history

Tax calculation

Vehicle class	48
Band	E
Single payment (12 months)	£ 180,00,-
Single six month payment	£ 99,00,-
Total payable by 12 monthly instalments	£ 189,00,-



Damage history

Check the damage history for this KIA. See if, where and when this KIA had damage and the car repair costs. We also check if this KIA was scrapped. Download the premium report [here](#) for the results.

Damage 1

Date	
Category	
Type	

Damage 2

Date	
Category	
Type	



Extra KIA salvage check



If this vehicle was seen at a salvage auction we offer: vehicle pictures, salvage location, retail value. Download the premium report [here](#) for more information.

More info >



Vehicle valuation

What is this car worth? See the vehicle value of this KIA in the premium report. We check: purchase value, age, mileage, MOT history, damages and online sale prices.

Trade retail value	£ 19,999
Auction value	£ 19,999
Average private trade value	£ 19,999

More info >



Owner history

For how long did the current and previous owner(s) have this KIA? How many owners did this KIA have? Check it in the premium report and see all owner registrations. Download the full report [here](#).

Owner	Since
Owner	Since
Owner	Since
Owner	Since
Owner	Since
Owner	Since
Owner	Since

More info >

Plate changes

See in this check if this KIA had different number plates.

Number of plates	1
Current registration	
Plate since	2024-03-29
Current registration	
Plate since	2024-03-29

More info >



Finance check

Check if this KIA is financed, has an outstanding loan or finance agreement. If you are purchasing a vehicle it is smart to ensure that any finance that may have been taken out on this KIA has been settled.

If not, and you buy this KIA then you could lose the money and the car you paid for.

Download the premium report [here](#) and check if this KIA is financed.

Finance company	XXXXXXXX XX
Date of agreement	XXXXXXXX XX
Agreement type	XXXXXXXX XX
Agreement term	XXXXXXXX XX
Agreement number	XXXXXXXX XX
Contact info	XXXXXXXX XX

More info >



Mileage check

Odometer	In miles
Mileage registrations	12
First mileage registration	2013-07-25
Last registration	2023-06-02
Complete history	See info



Registration #1	2013-07-25	13 mi
Registration #2	2016-07-22	25.696 mi
Registration #3	2017-07-26	38.985 mi
Registration #4	2018-06-12	44.276 mi
Registration #5	2019-06-01	63.351 mi
Registration #6	2019-06-04	63.352 mi
Registration #7	2019-06-07	63.353 mi
Registration #8	2019-06-10	63.354 mi
Registration #9	2019-06-13	63.355 mi
Registration #10	2019-06-16	63.356 mi
Registration #11	2019-06-19	63.357 mi
Registration #12	2019-06-22	63.358 mi

More info >



Car features

The KIA factory car options list is only available in the premium report.

S0225	Air conditioning
S0295	
S0482	
S0501	
S0566	
S0567	
S0569	

View the complete KIA factory list for this vehicle [here](#).

More info >

Safety ratings

NCAP rating	★★★★★
Adult	89%
Children	88%
Pedestrian	61%
Safety systems	86%
Overall rating	83%
Video	see crash video

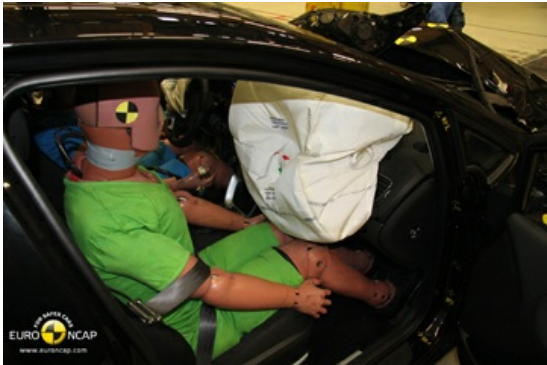

Dimensions & weight

Width	1780 mm
Height	1430 mm
Length	4310 mm
Wheel base	2650 mm
Kerb weight	1384 kg
Max. allowed weight	1820 kg

Additional information

Fuel tank capacity	53 l
Fuel delivery	Multi-Point Injection
Number of doors	3
Number of seats	5

Number of axles	2
Engine number	G4FDDZ752886