



report date: 2024-03-28

General information

Make	SUZUKI
Model	ALTO GL
Colour	Blue
Year of manufacture	-
Top speed	90 mph
0 - 60 mph	15.2 seconds
Gearbox	3 speed automatic

Engine & fuel consumption

Power	62 BHP
Max. torque	85 Nm at 3.200 rpm
Cylinders	4
Fuel type	Petrol
Consumption city	36.2 mpg
Consumption extra urban	53.3 mpg
Consumption combined	45.6 mpg



LABEL UNKNOWN



Internet history

Entry 2

Date	2023-02-15
Pictures	4
Listing price	View report

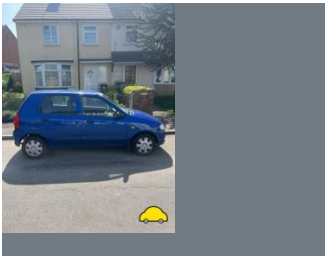
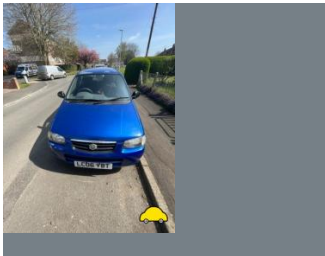
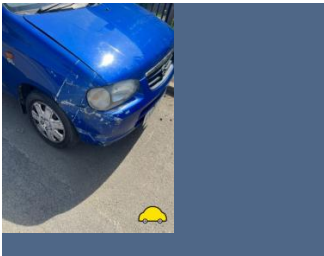

source: [autotrader.co.uk](#)

Entry 1

Date	2021-06-05
Pictures	16
Listing price	View report

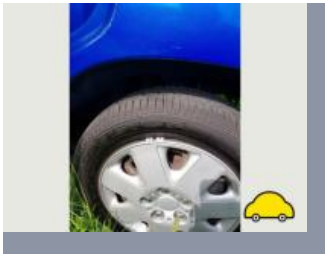

source: [autotrader.co.uk](#)

**MOT history****MOT #19** 2022-07-08 12:22**MOT test number** 651964533237**Result** ✓ Passed**Next expiry date** 2023-07-23**Advice** Front body damage poorly repaired, head light bracket broken**Advice** Front Brake pad(s) wearing thin (1.1.13 (a) (ii))**Advice** Exhaust system poor conditon**MOT #18** 2021-06-30 16:05**MOT test number** 552997800708**Result** ✓ Passed**Advice** Nearside Rear Seat belt webbing slightly damaged or frayed (7.1.2 (b) (ii))**Advice** Nearside Front Tyre slightly damaged/cracking or perishing (5.2.3 (d) (ii))**Advice** Offside Rear Seat belt webbing slightly damaged or frayed (7.1.2 (b) (ii))**Advice** Oil leak, but not excessive (8.4.1 (a) (i))**Advice** Offside Front Tyre slightly damaged/cracking or perishing (5.2.3 (d) (ii))**Minor** Offside Front Drive shaft joint constant velocity boot severely deteriorated (6.1.7 (g) (i))

**MOT #17**

2021-06-30 10:06

MOT test number

713635202289

Result**✗ Failed**

- Advice** Nearside Front Tyre slightly damaged/cracking or perishing (5.2.3 (d) (ii))
- Fail** Nearside Stop lamp(s) adversely affected by the operation of another lamp (4.3.3 (b))
- Fail** Nearside Front Suspension arm ball joint excessively worn (5.3.4 (a) (i))
- Minor** Offside Front Drive shaft joint constant velocity boot severely deteriorated (6.1.7 (g) (i))
- Advice** Offside Rear Seat belt webbing slightly damaged or frayed (7.1.2 (b) (ii))
- Advice** Offside Front Tyre slightly damaged/cracking or perishing (5.2.3 (d) (ii))
- Advice** Oil leak, but not excessive (8.4.1 (a) (i))
- Advice** Nearside Rear Seat belt webbing slightly damaged or frayed (7.1.2 (b) (ii))

MOT #16

2020-06-24 14:20

MOT test number

951226180877

Result**✓ Passed****MOT #15**

2020-06-24 14:20

MOT test number

924555157014

Result**✗ Failed**

- Pass with rectification** Offside Front Drive shaft joint constant velocity boot split or insecure, no longer prevents the ingress of dirt (6.1.7 (g) (ii))

MOT #14

2019-07-08 10:58

MOT test number

143482216838

Result**✓ Passed**

- Advice** Offside Front Suspension arm ball joint has slight play (5.3.4 (a) (i))

**MOT #13** 2018-06-28 14:37**MOT test number** 605617356843**Result** ✓ Passed**MOT #12** 2017-07-24 10:33**MOT test number** 225932390959**Result** ✓ Passed**Advice** Exhaust has a minor leak of exhaust gases (7.1.2)**Advice** Offside Front Tyre worn close to the legal limit 3mm (4.1.E.1)**Advice** Oil leak**MOT #11** 2017-07-12 08:39**MOT test number** 474037797103**Result** ✗ Failed**Fail** Nearside Headlamp insecure (1.7.3)**Advice** Oil leak**Fail** Nearside Registration plate lamp not working (1.1.C.1d)**Advice** Exhaust has a minor leak of exhaust gases (7.1.2)**Advice** Offside Front Tyre worn close to the legal limit 3mm (4.1.E.1)**Fail** Offside Front position lamp(s) not working (1.1.A.3b)**MOT #10** 2016-05-28 11:54**MOT test number** 959951406392**Result** ✓ Passed**Advice** Exhaust corroded

**MOT #9** 2016-05-28 11:54**MOT test number** 452686722778**Result** ✗ Failed**Pass with rectification** Nearside Stop lamp not working (1.2.1b)**Advice** Exhaust corroded**MOT #8** 2015-06-09 08:36**MOT test number** 839640965143**Result** ✓ Passed**MOT #7** 2014-06-11 08:51**MOT test number** 479532564153**Result** ✓ Passed**MOT #6** 2013-06-12 08:39**MOT test number** 928453863136**Result** ✓ Passed**MOT #5** 2012-06-13 08:50**MOT test number** 385445662159**Result** ✓ Passed**Advice** Offside Front Tyre worn close to the legal limit (4.1.E.1)**Advice** Nearside Front Tyre worn close to the legal limit (4.1.E.1)**MOT #4** 2011-06-16 08:58**MOT test number** 289767561186**Result** ✓ Passed



MOT #3	2010-06-16 11:48
MOT test number	933567060100
Result	✓ Passed
Advice	Nearside Inner Front Road wheel with a slightly distorted bead rim (4.2.A.1a)

MOT #2	2010-06-14 15:20
MOT test number	113925260180
Result	✗ Failed
Fail	Offside Rear Shock absorber has a serious fluid leak (2.7.3)
Advice	Offside Front Tyre worn close to the legal limit (4.1.E.1)
Fail	Rear Stop lamp not working (1.2.1b)
Fail	Nearside Front Tyre tread depth below requirements of 1.6mm (4.1.E.1)
Advice	Nearside Inner Front Road wheel with a slightly distorted bead rim (4.2.A.1a)

MOT #1	2009-06-16 11:06
MOT test number	552637069188
Result	✓ Passed



Damage history

Check the damage history for this SUZUKI. See if, where and when this SUZUKI had damage and the car repair costs. We also check if this SUZUKI was scrapped. Download the premium report [here](#) for the results.

Damage 1	
Date	
Category	
Type	
Damage 2	
Date	
Category	
Type	

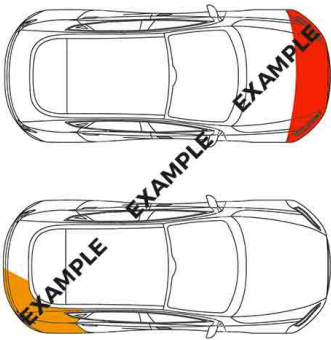

Extra SUZUKI salvage check



If this vehicle was seen at a salvage auction we offer: vehicle pictures, salvage location, retail value. Download the premium report [here](#) for more information.

More info >



Vehicle valuation

What is this car worth? See the vehicle value of this SUZUKI in the premium report. We check: purchase value, age, mileage, MOT history, damages and online sale prices.

Trade retail value	£ 19,999
Auction value	£ 19,999
Average private trade value	£ 19,999

More info >



Owner history

For how long did the current and previous owner(s) have this SUZUKI? How many owners did this SUZUKI have? Check it in the premium report and see all owner registrations. Download the full report [here](#).

Owner	From	To
Owner	From	To
Owner	From	To
Owner	From	To
Owner	From	To
Owner	From	To
Owner	From	To

More info >

Plate changes

See in this check if this SUZUKI had different number plates.

Number of plates	1
Current registration	 
Plate since	2024-03-28
Current registration	 
Plate since	2024-03-28

More info >



Finance check

Check if this SUZUKI is financed, has an outstanding loan or finance agreement. If you are purchasing a vehicle it is smart to ensure that any finance that may have been taken out on this SUZUKI has been settled.

If not, and you buy this SUZUKI then you could lose the money and the car you paid for.

Download the premium report [here](#) and check if this SUZUKI is financed.

Finance company	XXXXXXXXXX	XXXX
Date of agreement	XXXXXXXXXX	XXXX
Agreement type	XXXXXXXXXX	XXXX
Agreement term	XXXXXXXXXX	XXXX
Agreement number	XXXXXXXXXX	XXXX
Contact info	XXXXXXXXXX	XXXX

More info >



Mileage check

Odometer	In miles
Mileage registrations	22
First mileage registration	2006-05-26
Last registration	2022-07-08
Complete history	See info



Registration #1	2006-05-26	18 mi
Registration #2	2009-06-16	2.680 mi
Registration #3	2010-06-14	14.458 mi
Registration #4	2010-06-16	14.510 mi
Registration #5	2011-06-16	28.779 mi
Registration #6	2012-06-13	37.136 mi
Registration #7	2013-06-12	48.465 mi
Registration #8	2014-06-11	33.297 mi
Registration #9	2015-06-09	67.114 mi
Registration #10	2016-05-28	75.004 mi
Registration #11	2016-05-28	75.004 mi
Registration #12	2016-05-28	75.004 mi
Registration #13	2016-05-28	75.004 mi
Registration #14	2016-05-28	75.004 mi
Registration #15	2016-05-28	75.004 mi
Registration #16	2016-05-28	75.004 mi
Registration #17	2016-05-28	75.004 mi
Registration #18	2016-05-28	75.004 mi
Registration #19	2016-05-28	75.004 mi
Registration #20	2016-05-28	75.004 mi
Registration #21	2016-05-28	75.004 mi
Registration #22	2016-05-28	75.004 mi

More info >



Dimensions & weight

Width	1475 mm
Height	1455 mm
Length	3495 mm
Wheel base	2360 mm
Kerb weight	815 kg
Max. allowed weight	1165 kg

Additional information

Fuel tank capacity	35 l
Fuel delivery	Multi-Point Injection
Number of doors	5
Number of seats	4
Number of axles	2
Engine number	F10DN 3208428