



report date: 2024-03-29

General information

Make	VAUXHALL
Model	ZAFIRA SRI
Colour	Silver
Year of manufacture	2017
Top speed	122 mph
0 - 60 mph	11.0 seconds
Gearbox	6 speed automatic

Engine & fuel consumption

Power	138 BHP
Max. torque	200 Nm at 1.850 rpm
Engine capacity	1.364 cc
Cylinders	4
Fuel type	Petrol
Consumption city	30.4 mpg
Consumption extra urban	47.1 mpg
Consumption combined	39.2 mpg
CO2 emission	160 g/km
CO2 label	G





Internet history

Entry 2

Date 2023-12-13

Pictures 8

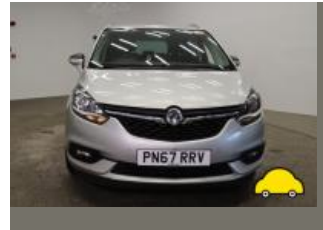
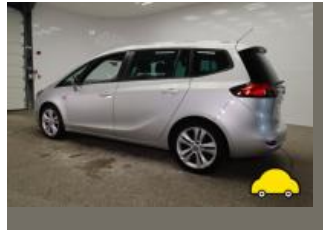

source: g3remarketing.co.uk

Entry 1

Date 2021-12-04

Pictures 5

Listing price [View report](#)



source: autotrader.co.uk



MOT history

MOT expiry date	2024-12-15
MOT pass rate	80 %
MOT passed	4
Failed MOT tests	1
Total advice items	7
Total items failed	1

MOT #5	2023-12-07 11:26
MOT test number	792317771761
Result	✓ Passed
Next expiry date	2024-12-15
Advice	Front Brake disc worn, pitted or scored, but not seriously weakened Nearside and Offside (1.1.14 (a) (ii))
Advice	Rear Brake disc worn, pitted or scored, but not seriously weakened Nearside and Offside (1.1.14 (a) (ii))
Advice	Oil leak, but not excessive (8.4.1 (a) (i))

MOT #4	2022-12-08 15:41
MOT test number	388126795052
Result	✓ Passed

MOT #3	2021-12-16 14:55
MOT test number	281160327808
Result	✓ Passed

MOT #2	2020-11-12 11:21
MOT test number	707613327992
Result	✓ Passed

- Advice** Report/Advise rear wiper blade torn.
- Advice** Offside Front Tyre worn close to legal limit/worn on edge (5.2.3 (e))



MOT #1	2020-11-12 11:21
MOT test number	104294745323
Result	✗ Failed
Advice	Offside Front Tyre worn close to legal limit/worn on edge (5.2.3 (e))
Pass with rectification	Offside Front Headlamp aim too low (4.1.2 (a))
Advice	Report/Advise rear wiper blade torn.



Tax & MOT check

✓
Taxed
Tax due:
1 December 2024

✓
MOT
Expires:
15 December 2024

Tax status	Valid until 1 December
Days left	215
MOT expiry date	15 December 2024
Full MOT history	See MOT history

Tax calculation

Vehicle class	48
Band	I
First licence fee (12 months)	£ 645,00,-
Standard rate (12 months)	£ 180,00,-
Standard rate (6 months)	£ 99,00,-
Premium rate (12 months)	£ 570,00,-
Premium rate (6 months)	£ 313,50,-



Damage history

Check the damage history for this VAUXHALL. See if, where and when this VAUXHALL had damage and the car repair costs. We also check if this VAUXHALL was scrapped. Download the premium report [here](#) for the results.

Damage 1

Date	
Category	
Type	



Damage 2

Date	
Category	
Type	



Extra VAUXHALL salvage check



If this vehicle was seen at a salvage auction we offer: vehicle pictures, salvage location, retail value. Download the premium report [here](#) for more information.

More info >



Vehicle valuation

What is this car worth? See the vehicle value of this VAUXHALL in the premium report. We check: purchase value, age, mileage, MOT history, damages and online sale prices.

Trade retail value	£ 19,999
Auction value	£ 19,999
Average private trade value	£ 19,999

More info >



Owner history

For how long did the current and previous owner(s) have this VAUXHALL? How many owners did this VAUXHALL have? Check it in the premium report and see all owner registrations. Download the full report [here](#).

Owner	Registration
Owner	Registration
Owner	Registration
Owner	Registration
Owner	Registration
Owner	Registration
Owner	Registration

More info >

Plate changes

See in this check if this VAUXHALL had different number plates.

Number of plates	1
Current registration	PN67RRV
Plate since	2019-03-29
Current registration	PN67RRV
Plate since	2019-03-29

More info >



Finance check

Check if this VAUXHALL is financed, has an outstanding loan or finance agreement. If you are purchasing a vehicle it is smart to ensure that any finance that may have been taken out on this VAUXHALL has been settled.

If not, and you buy this VAUXHALL then you could lose the money and the car you paid for.

Download the premium report [here](#) and check if this VAUXHALL is financed.

Finance company	XXXXXXXX XX
Date of agreement	XXXXXXXX XX
Agreement type	XXXXXXXX XX
Agreement term	XXXXXXXX XX
Agreement number	XXXXXXXX XX
Contact info	XXXXXXXX XX

More info >



Mileage check

Odometer	In miles
Mileage registrations	7
First mileage registration	2017-11-30
Last registration	2023-12-07
Complete history	See info



Registration #1	2017-11-30	14 mi
Registration #2	2020-11-12	44.355 mi
Registration #3	2020-11-12	44.355 mi
Registration #4	2020-11-12	44.355 mi
Registration #5	2020-11-12	44.355 mi
Registration #6	2020-11-12	44.355 mi
Registration #7	2020-11-12	44.355 mi

More info >



Safety ratings

NCAP rating	★★★★★
Video	see crash video



Dimensions & weight

Width	2099 mm
Height	1685 mm
Length	4658 mm
Wheel base	2760 mm
Kerb weight	1538 kg
Max. allowed weight	2340 kg

Additional information

Fuel tank capacity	58 l
Fuel delivery	Multi-Point Injection
Number of doors	5
Number of seats	7
Number of axles	2
Engine number	B14NET -19RS9432LUJ