



report date: 2024-03-28

General information

Make	KIA
Model	CARENS S 5STR
Colour	Silver
Year of manufacture	-
Top speed	118 mph
Gearbox	5 speed Manual

Engine & fuel consumption

Power	142 BHP
Max. torque	189 Nm at 4.250 rpm
Cylinders	4
Fuel type	Petrol
Consumption city	25.5 mpg
Consumption extra urban	40.9 mpg
Consumption combined	33.6 mpg



LABEL UNKNOWN



Internet history

Entry 2

Date	2022-03-31
Pictures	10
Listing price	View report

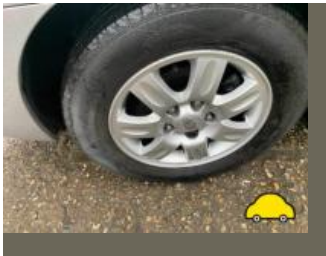

source: cargurus.co.uk

Entry 1

Date	2022-01-20
Pictures	10
Listing price	View report

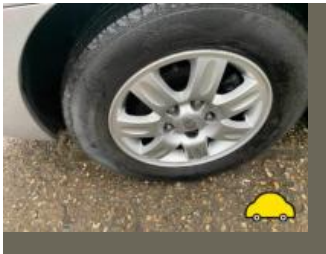

source: cargurus.co.uk

**MOT history**

MOT #15	2022-09-16 14:52
MOT test number	402990488897
Result	✓ Passed
Next expiry date	2023-10-13
Advice	N/s front drop link has slight play

MOT #14	2021-10-11 12:44
MOT test number	967367489546
Result	✓ Passed
Minor	Nearside Rear Registration plate lamp inoperative in the case of multiple lamps or light sources (4.7.1 (b) (i))
Advice	Nearside Front Road wheel slightly distorted (5.2.2 (c) (i))
Advice	Nearside Front Anti-roll bar linkage ball joint has slight play (5.3.4 (a) (i))

MOT #13	2021-10-06 14:59
MOT test number	330856860209
Result	✗ Failed
Fail	Offside Rear Brake pipe excessively corroded (1.1.11 (c))
Advice	Nearside Rear Tyre slightly damaged/cracking or perishing (5.2.3 (d) (ii))
Advice	Nearside Front Road wheel slightly distorted (5.2.2 (c) (i))
Advice	Nearside Rear Nail in tyre
Minor	Nearside Rear Registration plate lamp inoperative in the case of multiple lamps or light sources (4.7.1 (b) (i))
Fail	Nearside Front Headlamp not working on dipped beam (4.1.1 (a) (ii))
Advice	Offside Rear Tyre has a cut but not deep enough to reach the ply or cords (5.2.3 (d) (i))
Advice	Offside Rear Tyre slightly damaged/cracking or perishing (5.2.3 (d) (ii))
Advice	Nearside Front Anti-roll bar linkage ball joint has slight play (5.3.4 (a) (i))

**MOT #12** 2020-10-02 13:44**MOT test number** 376729061102**Result** ✓ Passed**Advice** Nearside Rear Tyre slightly damaged/cracking or perishing (5.2.3 (d) (ii))**Advice** Offside Rear Tyre slightly damaged/cracking or perishing (5.2.3 (d) (ii))**Advice** Offside Rear Brake pipe corroded, covered in grease or other material (1.1.11 (c))**MOT #11** 2020-10-02 13:44**MOT test number** 638245641957**Result** ✗ Failed**Advice** Offside Rear Brake pipe corroded, covered in grease or other material (1.1.11 (c))**Advice** Offside Rear Tyre slightly damaged/cracking or perishing (5.2.3 (d) (ii))**Pass with rectification** Offside Headlamp aim too low (4.1.2 (a))**Advice** Nearside Rear Tyre slightly damaged/cracking or perishing (5.2.3 (d) (ii))**MOT #10** 2019-04-12 07:41**MOT test number** 261345928921**Result** ✓ Passed**Advice** Offside Rear Brake pipe corroded, covered in grease or other material (1.1.11 (c))**MOT #9** 2018-04-10 08:24**MOT test number** 476829645119**Result** ✓ Passed**MOT #8** 2017-04-03 13:28**MOT test number** 351922830874**Result** ✓ Passed**Advice** Front Wiper blades smearing

**MOT #7** 2016-03-30 15:21**MOT test number** 353867546269**Result** ✓ Passed**MOT #6** 2015-04-14 11:45**MOT test number** 907344805105**Result** ✓ Passed**MOT #5** 2014-04-04 12:41**MOT test number** 365604594093**Result** ✓ Passed**MOT #4** 2014-04-01 16:49**MOT test number** 686551894000**Result** ✗ Failed

- Fail** Nearside Front Tyre tread depth below requirements of 1.6mm (4.1.E.1)
- Fail** Nearside Rear Tyre tread depth below requirements of 1.6mm (4.1.E.1)
- Fail** Nearside Windscreen wiper does not clear the windscreen effectively (8.2.2)
- Fail** Parking brake lever has no reserve travel (3.1.6b)
- Fail** Offside Front Tyre tread depth below requirements of 1.6mm (4.1.E.1)
- Fail** Offside Headlamp aim too high (1.8)
- Fail** Offside Windscreen wiper does not clear the windscreen effectively (8.2.2)

MOT #3 2013-01-17 15:49**MOT test number** 547007513002**Result** ✓ Passed



MOT #2	2012-01-18 13:40
MOT test number	185848012418
Result	✓ Passed

MOT #1	2011-06-21 09:44
MOT test number	926792571123
Result	✓ Passed

Advice Tyre worn close to the legal limit (4.1.E.1)



Damage history

Check the damage history for this KIA. See if, where and when this KIA had damage and the car repair costs. We also check if this KIA was scrapped. Download the premium report [here](#) for the results.

Damage 1	
Date	
Category	
Type	
Damage 2	
Date	
Category	
Type	



Extra KIA salvage check



If this vehicle was seen at a salvage auction we offer: vehicle pictures, salvage location, retail value. Download the premium report [here](#) for more information.

More info >



Vehicle valuation

What is this car worth? See the vehicle value of this KIA in the premium report. We check: purchase value, age, mileage, MOT history, damages and online sale prices.

Trade retail value	£ 19,999
Auction value	£ 19,999
Average private trade value	£ 19,999

More info >



Owner history

For how long did the current and previous owner(s) have this KIA? How many owners did this KIA have? Check it in the premium report and see all owner registrations. Download the full report [here](#).

Owner	Since
Owner	Since
Owner	Since
Owner	Since
Owner	Since
Owner	Since
Owner	Since

More info >

Plate changes

See in this check if this KIA had different number plates.

Number of plates	1
Current registration	MD08OVW
Plate since	2019-09-29
Current registration	MD08OVW
Plate since	2019-09-29

More info >



Finance check

Check if this KIA is financed, has an outstanding loan or finance agreement. If you are purchasing a vehicle it is smart to ensure that any finance that may have been taken out on this KIA has been settled.

If not, and you buy this KIA then you could lose the money and the car you paid for.

Download the premium report [here](#) and check if this KIA is financed.

Finance company	XXXXXXXXXX	XXXX
Date of agreement	XXXXXXXXXX	XXXX
Agreement type	XXXXXXXXXX	XXXX
Agreement term	XXXXXXXXXX	XXXX
Agreement number	XXXXXXXXXX	XXXX
Contact info	XXXXXXXXXX	XXXX

More info >



Mileage check

Odometer	In miles
Mileage registrations	18
First mileage registration	2008-08-04
Last registration	2022-09-16
Complete history	See info



Registration #1	2008-08-04	13 mi
Registration #2	2011-06-21	15.772 mi
Registration #3	2012-01-18	17.832 mi
Registration #4	2013-01-17	25.919 mi
Registration #5	2014-04-01	33.559 mi
Registration #6	2014-04-04	33.601 mi
Registration #7	2015-04-14	40.045 mi
Registration #8	2016-03-30	51.488 mi
Registration #9	2017-04-03	60.133 mi
Registration #10	2018-04-03	60.133 mi
Registration #11	2019-04-03	60.133 mi
Registration #12	2020-04-03	60.133 mi
Registration #13	2021-04-03	60.133 mi
Registration #14	2022-04-03	60.133 mi
Registration #15	2023-04-03	60.133 mi
Registration #16	2024-04-03	60.133 mi
Registration #17	2025-04-03	60.133 mi
Registration #18	2026-04-03	60.133 mi

More info >



Car features

The KIA factory car options list is only available in the premium report.

S0225	Air conditioning
S0295	
S0482	
S0501	
S0566	
S0567	
S0569	

View the complete KIA factory list for this vehicle [here](#).

More info >

Safety ratings

NCAP rating

Video [see crash video](#)



Dimensions & weight

Width	1820 mm
Height	1720 mm
Length	4545 mm
Wheel base	2700 mm
Kerb weight	1519 kg
Max. allowed weight	2040 kg

Additional information

Fuel tank capacity	55 l
Fuel delivery	Multi-Point Injection
Number of doors	5
Number of seats	5

Number of axles	2
Engine number	G4KA8H335537