



HONDA



report date: 2024-03-28

General information

Make	HONDA
Model	CIVIC I-DTEC SR
Colour	Red
Year of manufacture	2018
Top speed	125 mph
0 - 60 mph	10.2 seconds
Gearbox	6 speed Manual

Engine & fuel consumption

Power	118 BHP
Max. torque	300 Nm at 2.000 rpm
Engine capacity	1.597 cc
Cylinders	4
Fuel type	Diesel
Consumption city	78.5 mpg
Consumption extra urban	83.1 mpg
Consumption combined	80.7 mpg
CO2 emission	93 g/km
CO2 label	A





Internet history

Entry 2

Date	2021-06-24
Pictures	10
Listing price	View report

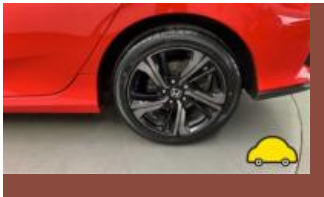

source: [autoonline.co.uk](#)

Entry 1

Date	2021-06-24
Pictures	25
Listing price	View report

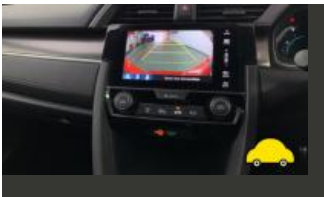

source: [heycar.co.uk](#)

**MOT history**

MOT expiry date	2024-06-19
MOT pass rate	100 %
MOT passed	3
Failed MOT tests	0
Total advice items	9
Total items failed	0

MOT #3 2023-05-22 12:12**MOT test number** 178679654773**Result** Passed**Next expiry date** 2024-06-19

- Advice** Rear Brake pad(s) wearing thin (1.1.13 (a) (ii))
- Advice** Front Brake pad(s) wearing thin (1.1.13 (a) (ii))
- Advice** Nearside Rear Tyre has a cut but not deep enough to reach the ply or cords (5.2.3 (d) (i))

MOT #2 2022-05-31 11:56**MOT test number** 253777155110**Result** Passed

- Advice** Offside Rear Tyre slightly damaged/cracking or perishing (5.2.3 (d) (ii))
- Advice** Nearside Rear Shock absorbers has light misting of oil (5.3.2 (b))
- Advice** Offside Rear Nail in tyre
- Advice** Nearside Front Outer Tyre has a cut but not deep enough to reach the ply or cords (5.2.3 (d) (i))



MOT #1	2021-06-11 07:49
MOT test number	308663922971
Result	✓ Passed
Advice	Offside Front Tyre worn close to legal limit/worn on edge (5.2.3 (e))
Advice	Nearside Front Tyre worn close to legal limit/worn on edge (5.2.3 (e))



Tax & MOT check

✓
Taxed
Tax due:
1 September 2024

✓
MOT
Expires:
19 June 2024

Tax status	Valid until 1 September
Days left	125
MOT expiry date	19 June 2024
Full MOT history	See MOT history

Tax calculation

Vehicle class	49
Band	E
First licence fee (12 months)	£ 165,00,-
First licence fee diesel non RDE2 tested (12 months)	£ 185,00,-
Standard rate (12 months)	£ 180,00,-
Standard rate (6 months)	£ 99,00,-
Premium rate (12 months)	£ 570,00,-
Premium rate (6 months)	£ 313,50,-



Damage history

Check the damage history for this HONDA. See if, where and when this HONDA had damage and the car repair costs. We also check if this HONDA was scrapped. Download the premium report [here](#) for the results.

Damage 1	
Date	
Category	
Type	
Damage 2	
Date	
Category	
Type	



Extra HONDA salvage check



If this vehicle was seen at a salvage auction we offer: vehicle pictures, salvage location, retail value. Download the premium report [here](#) for more information.

More info >



Vehicle valuation

What is this car worth? See the vehicle value of this HONDA in the premium report. We check: purchase value, age, mileage, MOT history, damages and online sale prices.

Trade retail value	£ 19,999
Auction value	£ 19,999
Average private trade value	£ 19,999

More info >



Owner history

For how long did the current and previous owner(s) have this HONDA? How many owners did this HONDA have? Check it in the premium report and see all owner registrations. Download the full report [here](#).

Owner	From	To
Owner	From	To
Owner	From	To
Owner	From	To
Owner	From	To
Owner	From	To
Owner	From	To

More info >

Plate changes

See in this check if this HONDA had different number plates.

Number of plates	1
Current registration	XXXXXX
Plate since	2024-03-28
Current registration	XXXXXX
Plate since	2024-03-28

More info >



Finance check

Check if this HONDA is financed, has an outstanding loan or finance agreement. If you are purchasing a vehicle it is smart to ensure that any finance that may have been taken out on this HONDA has been settled.

If not, and you buy this HONDA then you could lose the money and the car you paid for.

Download the premium report [here](#) and check if this HONDA is financed.

Finance company	XXXXXXXX	XXXX
Date of agreement	XXXXXXXX	XXXX
Agreement type	XXXXXXXX	XXXX
Agreement term	XXXXXXXX	XXXX
Agreement number	XXXXXXXX	XXXX
Contact info	XXXXXXXX	XXXX

More info >



Mileage check

Odometer	In miles
Mileage registrations	6
First mileage registration	2018-06-20
Last registration	2023-05-22
Complete history	See info



Registration #1	2018-06-20	16 mi
Registration #2	2021-06-11	48.761 mi
Registration #3	2023-05-22	55.277 mi
Registration #4	2023-05-22	55.277 mi
Registration #5	2023-05-22	55.277 mi
Registration #6	2023-05-22	55.277 mi

More info >



Safety ratings

NCAP rating	★★★★★
Adult	92%
Children	75%
Pedestrian	75%
Safety systems	88%
Overall rating	84%
Video	see crash video

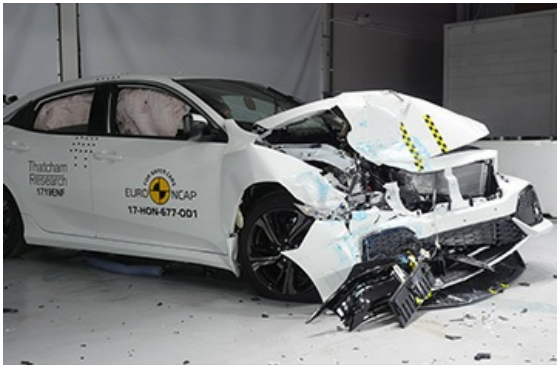

Dimensions & weight

Width	1779 mm
Height	1434 mm
Length	4518 mm
Wheel base	2697 mm
Kerb weight	1340 kg
Max. allowed weight	1835 kg

Additional information

Fuel tank capacity	46 l
Fuel delivery	Direct Injection
Number of doors	5
Number of seats	5
Number of axles	2
Engine number	N16A15203407