



report date: 2024-03-28

## General information

Make	VAUXHALL
Model	VECTRA VVT EXCLUSIV
Colour	Black
Year of manufacture	2008
Top speed	126 mph
0 - 60 mph	10.5 seconds
Gearbox	5 speed Manual

## Engine & fuel consumption

Power	138 BHP
Max. torque	167 Nm at 3.800 rpm
Engine capacity	1.796 cc
Cylinders	4
Fuel type	Petrol
Consumption city	28.0 mpg
Consumption extra urban	51.4 mpg
Consumption combined	39.2 mpg
CO2 emission	173 g/km
CO2 label	H





Internet history

Entry 2

Date	2021-06-10
Pictures	14
Listing price	<a href="#">View report</a>

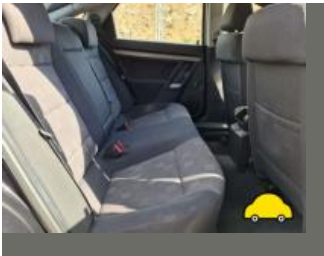

source: [autotrader.co.uk](#)

Entry 1

Date	2021-05-22
Pictures	14
Listing price	<a href="#">View report</a>

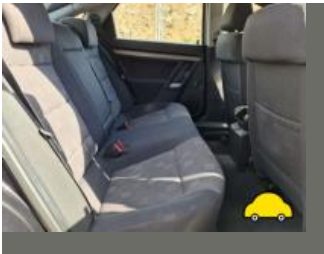

source: [autotrader.co.uk](#)



## MOT history

MOT expiry date	2024-07-20
MOT pass rate	68 %
MOT passed	13
Failed MOT tests	6
Total advice items	30
Total items failed	18

MOT #19 2023-07-21 14:31

MOT test number 947540253678

Result ✓ Passed

Next expiry date 2024-07-20

**Advice** Oil leak, but not excessive (8.4.1 (a) (i))

**Minor** Headlamp lens slightly defective need moping (4.1.1 (b) (i))

**Advice** Offside Rear Brake disc worn, pitted or scored, but not seriously weakened (1.1.14 (a) (ii))

**Advice** Exhaust has a minor leak of exhaust gases back box (6.1.2 (a))

MOT #18 2022-07-21 12:45

MOT test number 264791289512

Result ✓ Passed

**Advice** Nearside Front Tyre worn close to legal limit/worn on edge (5.2.3 (e))

**Advice** Brake disc worn, but not excessively both rear (1.1.14 (a) (i))

**MOT #17**

2022-07-19 17:01

**MOT test number**

661479066078

**Result****✗ Failed**

- Fail** Offside Rear Tyre tread depth below requirements of 1.6mm (5.2.3 (e))
- Fail** Windscreen washer provides insufficient washer liquid (3.5 (a))
- Advice** Brake disc worn, but not excessively both rear (1.1.14 (a) (i))
- Fail** Offside Rear Brake pad(s) less than 1.5 mm thick (1.1.13 (a) (ii))
- Advice** Nearside Front Tyre worn close to legal limit/worn on edge (5.2.3 (e))
- Fail** Offside Front Coil spring fractured or broken (5.3.1 (b) (i))

**MOT #16**

2021-09-07 14:17

**MOT test number**

790252863587

**Result****✓ Passed**

- Advice** Offside Front Seat belt buckle slightly damaged case is missing (7.1.2 (d))
- Advice** Offside Rear Outer Brake disc worn, pitted or scored, but not seriously weakened (1.1.14 (a) (ii))
- Advice** Front Registration plate deteriorated but not likely to be misread letter B (0.1 (b))
- Advice** Oil leak, but not excessive (8.4.1 (a) (i))
- Advice** Offside Rear Inner Tyre worn close to legal limit/worn on edge (5.2.3 (e))

**MOT #15** 2021-09-03 11:01**MOT test number** 787038363650**Result** ✗ Failed

- Advice** Offside Front Seat belt buckle slightly damaged case is missing (7.1.2 (d))
- Advice** Offside Rear Outer Brake disc worn, pitted or scored, but not seriously weakened (1.1.14 (a) (ii))
- Fail** Offside Rear Shock absorbers has a serious fluid leak (5.3.2 (b))
- Fail** Offside Brake pipe excessively corroded both the front to rear metal brake pipes by the full tank (1.1.11 (c))
- Fail** Nearside Windscreen wiper does not clear the windscreen effectively (3.4 (b) (ii))
- Fail** Nearside Rear Seat belt not functioning as intended stuck out 1/2 way (7.1.2 (c))
- Advice** Offside Rear Inner Tyre worn close to legal limit/worn on edge (5.2.3 (e))
- Fail** Offside Front Anti-roll bar ball joint dust cover no longer prevents the ingress of dirt (5.3.4 (b) (ii))
- Advice** Oil leak, but not excessive (8.4.1 (a) (i))
- Advice** Front Registration plate deteriorated but not likely to be misread letter B (0.1 (b))

**MOT #14** 2020-08-03 09:32**MOT test number** 649041800718**Result** ✓ Passed

- Advice** Offside Front Anti-roll bar linkage ball joint has slight play (5.3.4 (a) (i))

**MOT #13** 2019-08-16 12:54**MOT test number** 526233811311**Result** ✓ Passed

- Advice** Nearside Rear Nail in tyre
- Advice** Nearside Front Tyre worn close to legal limit/worn on edge inner edge (5.2.3 (e))
- Advice** Oil leak, but not excessive (8.4.1 (a) (i))

**MOT #12** 2018-08-16 11:31**MOT test number** 919263378907**Result** ✓ Passed**MOT #11** 2018-08-16 08:47**MOT test number** 544730260063**Result** ✗ Failed**Fail** Rear Brake pad(s) less than 1.5 mm thick (1.1.13 (a) (ii))**Fail** Nearside Front Coil spring fractured or broken (5.3.1 (b) (i))**MOT #10** 2017-08-10 09:43**MOT test number** 217863905540**Result** ✓ Passed**MOT #9** 2017-08-01 12:16**MOT test number** 165138107879**Result** ✗ Failed**Fail** Nearside Rear Trailing arm rubber bush deteriorated resulting in excessive movement (2.4.G.2)**Fail** Nearside Rear coil spring broken (2.4.C.1a)**Fail** Offside Rear Trailing arm rubber bush bonding deteriorated resulting in excessive movement (2.4.G.2)**MOT #8** 2016-08-02 13:51**MOT test number** 569355664674**Result** ✓ Passed

**MOT #7** 2015-08-03 09:16**MOT test number** 139875915231**Result** ✓ Passed**Advice** Nearside Rear Direction indicator slightly discoloured (1.4.A.2f)**Advice** Offside Front Upper Anti-roll bar linkage ball joint dust cover deteriorated, but preventing the ingress of dirt (2.4.G.2)**Advice** Offside Front Tyre worn close to the legal limit (4.1.E.1)**Advice** Offside Rear Direction indicator slightly discoloured (1.4.A.2f)**Advice** Nearside Front Anti-roll bar linkage has slight play in a pin/bush (2.4.G.2)**MOT #6** 2014-08-15 16:24**MOT test number** 338337824218**Result** ✓ Passed**MOT #5** 2014-08-15 09:08**MOT test number** 905757224210**Result** ✗ Failed**Fail** Offside Front coil spring broken (2.4.C.1a)**Fail** Offside Front Headlamp aim too low (1.8)**Fail** Nearside Front Headlamp aim too low (1.8)**Advice** Nearside Front Tyre worn close to the legal limit (4.1.E.1)**MOT #4** 2013-08-19 15:06**MOT test number** 256151333218**Result** ✓ Passed



MOT #3	2013-08-19 12:57
MOT test number	355511533269
Result	✗ Failed
Fail	Offside Rear coil spring broken (2.4.C.1a)
Advice	Offside Front Brake pad(s) wearing thin (3.5.1g)
Advice	Nearside Front Brake pad(s) wearing thin (3.5.1g)

MOT #2	2012-08-21 11:58
MOT test number	329114132299
Result	✓ Passed

MOT #1	2011-08-22 15:53
MOT test number	357094031224
Result	✓ Passed





Tax & MOT check

✓  
**Taxed**  
**Tax due:**  
1 July 2024

✓  
**MOT**  
**Expires:**  
20 July 2024

<b>Tax status</b>	Valid until 1 July
<b>Days left</b>	64
<b>MOT expiry date</b>	20 July 2024
<b>Full MOT history</b>	<a href="#">See MOT history</a>

Tax calculation

<b>Vehicle class</b>	48
<b>Band</b>	H
<b>Single payment (12 months)</b>	£ 290,00,-
<b>Single six month payment</b>	£ 159,50,-
<b>Total payable by 12 monthly instalments</b>	£ 304,50,-



Damage history

Check the damage history for this VAUXHALL. See if, where and when this VAUXHALL had damage and the car repair costs. We also check if this VAUXHALL was scrapped. Download the premium report [here](#) for the results.

Damage 1

Date	
Category	
Type	



Damage 2

Date	
Category	
Type	



Extra VAUXHALL salvage check



If this vehicle was seen at a salvage auction we offer: vehicle pictures, salvage location, retail value. Download the premium report [here](#) for more information.

More info >



Vehicle valuation

What is this car worth? See the vehicle value of this VAUXHALL in the premium report. We check: purchase value, age, mileage, MOT history, damages and online sale prices.

Trade retail value	£ 19,999
Auction value	£ 19,999
Average private trade value	£ 19,999

More info >



Owner history

For how long did the current and previous owner(s) have this VAUXHALL? How many owners did this VAUXHALL have? Check it in the premium report and see all owner registrations. Download the full report [here](#).

XXXXXXXXXX	XXXXXXXXXX
XXXXXXXXXXXXXX	XXXXXXXXXX
XXXXXXXXXX	XXXXXXXXXX
XXXXXX	XXXXXXXXXX
XXXXXXXXXXXXXX	XXXXXXXXXX
XXXXXXXXXX	XXXXXXXXXX

More info >

Plate changes

See in this check if this VAUXHALL had different number plates.

Number of plates	1
Current registration	 <b>RE58OMB</b>
Plate since	2023-03-28
Current registration	 <b>RE58OMB</b>
Plate since	2023-03-28

More info >



Finance check

Check if this VAUXHALL is financed, has an outstanding loan or finance agreement. If you are purchasing a vehicle it is smart to ensure that any finance that may have been taken out on this VAUXHALL has been settled.

If not, and you buy this VAUXHALL then you could lose the money and the car you paid for.

Download the premium report [here](#) and check if this VAUXHALL is financed.

Finance company	XXXXXXXX	XXXX
Date of agreement	XXXXXXXX	XXXX
Agreement type	XXXXXXXX	XXXX
Agreement term	XXXXXXXX	XXXX
Agreement number	XXXXXXXX	XXXX
Contact info	XXXXXXXX	XXXX

More info >



Mileage check

Odometer	In miles
Mileage registrations	22
First mileage registration	2008-09-29
Last registration	2023-07-21
Complete history	<a href="#">See info</a>



Registration #1	2008-09-29	16 mi
Registration #2	2011-08-22	29.520 mi
Registration #3	2012-08-21	37.110 mi
Registration #4	2013-08-19	44.381 mi
Registration #5	2013-08-19	44.381 mi
Registration #6	2014-08-15	51.974 mi
Registration #7	2014-08-15	51.974 mi
Registration #8	2015-08-03	58.809 mi
Registration #9	2016-08-02	65.424 mi
Registration #10	2017-08-01	71.258 mi
Registration #11	2017-08-10	71.339 mi
Registration #12	2019-05-29	75.277 mi
Registration #13	2019-05-29	75.277 mi
Registration #14	2019-05-29	75.277 mi
Registration #15	2019-05-29	75.277 mi
Registration #16	2019-05-29	75.277 mi
Registration #17	2019-05-29	75.277 mi
Registration #18	2019-05-29	75.277 mi
Registration #19	2019-05-29	75.277 mi
Registration #20	2019-05-29	75.277 mi
Registration #21	2019-05-29	75.277 mi
Registration #22	2023-07-21	75.277 mi

More info >



Safety ratings

NCAP rating	★★★★☆
Video	<a href="#">see crash video</a>



Dimensions & weight

Width	2036 mm
Height	1460 mm
Length	4596 mm
Wheel base	2700 mm
Kerb weight	1350 kg
Max. allowed weight	1885 kg

Additional information

Fuel tank capacity	61 l
Fuel delivery	Multi-Point Injection
Number of doors	5
Number of seats	5
Engine number	20KV4564