



report date: 2024-03-28

General information

Make	LAND ROVER
Model	RANGE ROVER EVOQUE R-DYN D 4X2 R-DYNAMIC
Colour	Black
Year of manufacture	2019
Top speed	125 mph
0 - 60 mph	9.9 seconds
Gearbox	6 speed Manual

Engine & fuel consumption

Power	150 BHP
Max. torque	380 Nm at 2.500 rpm
Engine capacity	1.999 cc
Cylinders	4
Fuel type	Diesel
Consumption combined	52.3 mpg
CO2 emission	143 g/km
CO2 label	F

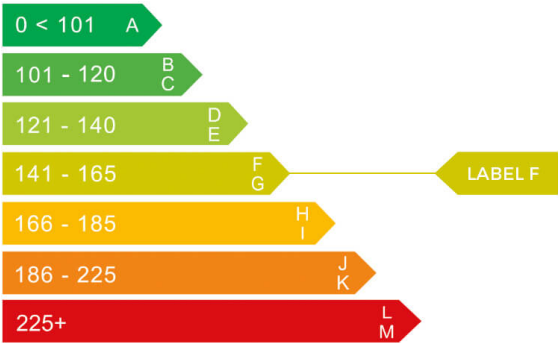



Internet history

Entry 1

Date	2021-08-13
Pictures	15
Listing price	View report

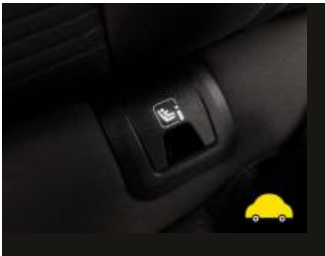
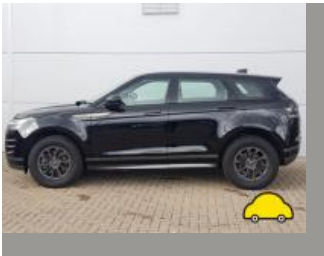

source: [autotrader.co.uk](https://www.autotrader.co.uk)



MOT history

MOT expiry date	2024-09-13
MOT pass rate	100 %
MOT passed	2
Failed MOT tests	0
Total advice items	9
Total items failed	0

MOT #2 2023-08-15 08:08

MOT test number 796051371623

Result ✓ Passed

Next expiry date 2024-09-13

- Advice** Emissions too low to register
- Advice** Slight corrosion on both front brake discs on inside edges
- Advice** Rear Brake pad(s) wearing thin (1.1.13 (a) (ii))

MOT #1 2022-09-14 08:27

MOT test number 821805093147

Result ✓ Passed

- Advice** Nearside Front Tyre slightly damaged/cracking or perishing (5.2.3 (d) (ii))
- Advice** Rear Brake pad(s) wearing thin both sets (1.1.13 (a) (ii))
- Advice** Nearside Front Suspension arm pin or bush worn but not resulting in excessive movement front bush (5.3.4 (a) (i))
- Advice** Engine/under covers
- Advice** Offside Front Tyre slightly damaged/cracking or perishing (5.2.3 (d) (ii))
- Advice** Offside Front Suspension arm pin or bush worn but not resulting in excessive movement front bush (5.3.4 (a) (i))



Tax & MOT check

✓
Taxed
Tax due:
1 November 2024

✓
MOT
Expires:
13 September 2024

Tax status	Valid until 1 November
Days left	187
MOT expiry date	13 September 2024
Full MOT history	See MOT history

Tax calculation

Vehicle class	49
Band	H
First licence fee (12 months)	£ 255,00,-
First licence fee diesel non RDE2 tested (12 months)	£ 645,00,-
Standard rate (12 months)	£ 180,00,-
Standard rate (6 months)	£ 99,00,-
Premium rate (12 months)	£ 570,00,-
Premium rate (6 months)	£ 313,50,-



Damage history

Check the damage history for this LAND ROVER. See if, where and when this LAND ROVER had damage and the car repair costs. We also check if this LAND ROVER was scrapped. Download the premium report [here](#) for the results.

Damage 1

Date	
Category	
Type	



Damage 2

Date	
Category	
Type	



Extra LAND ROVER salvage check



If this vehicle was seen at a salvage auction we offer: vehicle pictures, salvage location, retail value. Download the premium report [here](#) for more information.

More info >



Vehicle valuation

What is this car worth? See the vehicle value of this LAND ROVER in the premium report. We check: purchase value, age, mileage, MOT history, damages and online sale prices.

Trade retail value	£ 19,999
Auction value	£ 19,999
Average private trade value	£ 19,999

More info >



Owner history

For how long did the current and previous owner(s) have this LAND ROVER? How many owners did this LAND ROVER have? Check it in the premium report and see all owner registrations. Download the full report [here](#).

Owner	Registration
Owner	Registration
Owner	Registration
Owner	Registration
Owner	Registration
Owner	Registration
Owner	Registration

More info >

Plate changes

See in this check if this LAND ROVER had different number plates.

Number of plates	1
Current registration	SV69TXB
Plate since	2024-03-28
Current registration	SV69TXB
Plate since	2024-03-28

More info >



Finance check

Check if this LAND ROVER is financed, has an outstanding loan or finance agreement. If you are purchasing a vehicle it is smart to ensure that any finance that may have been taken out on this LAND ROVER has been settled.

If not, and you buy this LAND ROVER then you could lose the money and the car you paid for.

Download the premium report [here](#) and check if this LAND ROVER is financed.

Finance company	XXXXXXXXXX	XXXX
Date of agreement	XXXXXXXXXX	XXXX
Agreement type	XXXXXXXXXX	XXXX
Agreement term	XXXXXXXXXX	XXXX
Agreement number	XXXXXXXXXX	XXXX
Contact info	XXXXXXXXXX	XXXX

More info >



Mileage check

Odometer	In miles
Mileage registrations	4
First mileage registration	2019-09-04
Last registration	2023-08-15
Complete history	See info



Registration #1	2019-09-04	16 mi
Registration #2	2020-09-04	25,377 mi
Registration #3	2021-09-04	35,377 mi
Registration #4	2023-08-15	45,377 mi

More info >



Safety ratings

NCAP rating	★★★★★
Adult	94%
Children	87%
Pedestrian	72%
Safety systems	73%
Overall rating	84%
Video	see crash video

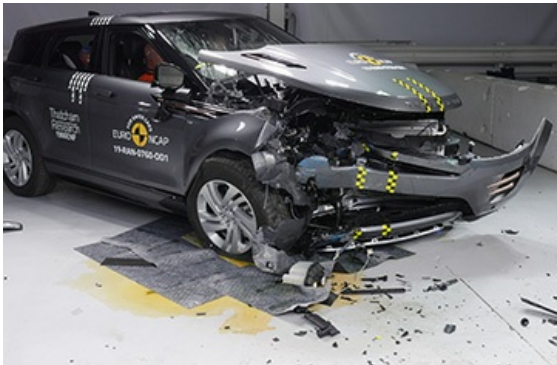

Dimensions & weight

Width	2100 mm
Height	1649 mm
Length	4371 mm
Wheel base	2681 mm
Kerb weight	1712 kg
Max. allowed weight	2370 kg

Additional information

Fuel tank capacity	54 l
Fuel delivery	Direct Injection
Number of doors	5
Number of seats	5
Engine number	190813W0862204DTD