



report date: 2024-03-29

General information

Make	VAUXHALL
Model	ANTARA SE NAV CDTI
Colour	Grey
Year of manufacture	2013
Top speed	119 mph
Gearbox	6 speed automatic

Engine & fuel consumption

Power	181 BHP
Max. torque	400 Nm at 1.750 rpm
Engine capacity	2.231 cc
Cylinders	4
Fuel type	Diesel
Consumption city	26.9 mpg
Consumption extra urban	42.2 mpg
Consumption combined	35.3 mpg
CO2 emission	211 g/km
CO2 label	K





Internet history

Entry 1

Date	2022-02-11
Pictures	14
Listing price	View report

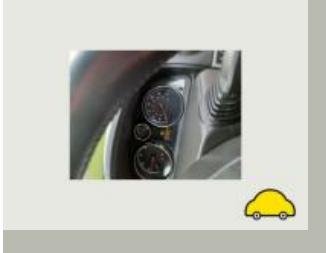

source: autotrader.co.uk



MOT history

MOT expiry date	2023-01-25
MOT pass rate	75 %
MOT passed	6
Failed MOT tests	2
Total advice items	5
Total items failed	5

MOT #8	2022-01-26 17:56
MOT test number	179323622108
Result	✓ Passed
Next expiry date	2023-01-25

MOT #7	2021-01-25 11:42
MOT test number	649443494753
Result	✓ Passed
Advice	Offside Front Brake disc worn, pitted or scored, but not seriously weakened (1.1.14 (a) (ii))
Advice	Nearside Front Brake disc worn, pitted or scored, but not seriously weakened (1.1.14 (a) (ii))

MOT #6	2019-07-26 15:55
MOT test number	694717771175
Result	✓ Passed
Advice	Front Brake disc worn, but not excessively (1.1.14 (a) (i))

MOT #5	2018-05-11 15:25
MOT test number	906008397640
Result	✓ Passed

**MOT #4** 2018-05-11 15:25**MOT test number** 348216727903**Result** ✗ Failed**Pass with rectification** Offside Headlamp aim too low (1.8)**Pass with rectification** Nearside Headlamp aim too low (1.8)**MOT #3** 2017-05-30 10:55**MOT test number** 154641427129**Result** ✓ Passed**Advice** Offside Front Windscreen has damage to an area less than a 10mm circle within zone 'A' middle (8.3.1a)**MOT #2** 2017-05-30 10:55**MOT test number** 416172704305**Result** ✗ Failed**Pass with rectification** Nearside Rear Registration plate lamp not working (1.1.C.1d)**Advice** Offside Front Windscreen has damage to an area less than a 10mm circle within zone 'A' middle (8.3.1a)**Pass with rectification** Offside Front Front position lamp(s) not working (1.1.A.3b)**Pass with rectification** Offside Rear Registration plate lamp not working (1.1.C.1d)**MOT #1** 2016-05-13 11:00**MOT test number** 327196370796**Result** ✓ Passed



Tax & MOT check

✕
Untaxed

Tax expired:
31 December 2022

✕
MOT

Expired:
25 January 2023

Tax status	Expired at 31 December 2022
Days left	485 days too late
MOT expiry date	25 January 2023
Full MOT history	See MOT history

Tax calculation

Vehicle class	49
Band	K
Single payment (12 months)	£ 395,00,-
Single six month payment	£ 217,25,-
Total payable by 12 monthly instalments	£ 414,75,-



Damage history

Check the damage history for this VAUXHALL. See if, where and when this VAUXHALL had damage and the car repair costs. We also check if this VAUXHALL was scrapped. Download the premium report [here](#) for the results.

Damage 1

Date	
Category	
Type	



Damage 2

Date	
Category	
Type	



Extra VAUXHALL salvage check



If this vehicle was seen at a salvage auction we offer: vehicle pictures, salvage location, retail value. Download the premium report [here](#) for more information.

More info >



Vehicle valuation

What is this car worth? See the vehicle value of this VAUXHALL in the premium report. We check: purchase value, age, mileage, MOT history, damages and online sale prices.

Trade retail value	£ 19,999
Auction value	£ 19,999
Average private trade value	£ 19,999

More info >



Owner history

For how long did the current and previous owner(s) have this VAUXHALL? How many owners did this VAUXHALL have? Check it in the premium report and see all owner registrations. Download the full report [here](#).

Owner	Registration
Owner	Registration
Owner	Registration
Owner	Registration
Owner	Registration
Owner	Registration
Owner	Registration

More info >

Plate changes

See in this check if this VAUXHALL had different number plates.

Number of plates	1
Current registration	 VAUXH
Plate since	2024-03-29
Current registration	 VAUXH
Plate since	2024-03-29

More info >



Finance check

Check if this VAUXHALL is financed, has an outstanding loan or finance agreement. If you are purchasing a vehicle it is smart to ensure that any finance that may have been taken out on this VAUXHALL has been settled.

If not, and you buy this VAUXHALL then you could lose the money and the car you paid for.

Download the premium report [here](#) and check if this VAUXHALL is financed.

Finance company	XXXXXXXX XX
Date of agreement	XXXXXXXX XX
Agreement type	XXXXXXXX XX
Agreement term	XXXXXXXX XX
Agreement number	XXXXXXXX XX
Contact info	XXXXXXXX XX

More info >



Mileage check

Odometer	In miles
Mileage registrations	10
First mileage registration	2013-06-06
Last registration	2022-01-26
Complete history	See info



Registration #1	2013-06-06	12 mi
Registration #2	2016-05-13	29.805 mi
Registration #3	2017-05-30	101.123 mi
Registration #4	2017-05-30	101.123 mi
Registration #5	2018-05-11	114.666 mi
Registration #6	2019-05-20	121.277 mi
Registration #7	2019-05-20	121.277 mi
Registration #8	2019-05-20	121.277 mi
Registration #9	2019-05-20	121.277 mi
Registration #10	2022-01-26	121.277 mi

More info >



Safety ratings

NCAP rating	★★★★★
Adult	95%
Children	84%
Pedestrian	46%
Safety systems	71%
Overall rating	81%
Video	see crash video



Dimensions & weight

Width	2085 mm
Height	1761 mm
Length	4596 mm
Wheel base	2707 mm
Kerb weight	1936 kg
Max. allowed weight	2505 kg

Additional information

Fuel tank capacity	65 l
Fuel delivery	Direct Injection
Number of doors	5
Number of seats	5
Number of axles	2
Engine number	Z22D1 244537K LNQ