



report date: 2024-03-29

General information

Make	MINI
Model	CLUBMAN COOPER
Colour	Silver
Year of manufacture	2017
Top speed	127 mph
0 - 60 mph	9.2 seconds
Gearbox	7 speed automatic

Engine & fuel consumption

Power	134 BHP
Max. torque	220 Nm at 4.200 rpm
Engine capacity	1.499 cc
Cylinders	3
Fuel type	Petrol
Consumption city	40.9 mpg
Consumption extra urban	56.5 mpg
Consumption combined	2.8 mpg
CO2 emission	121 g/km
CO2 label	D





Internet history

Entry 2

Date	2021-07-10
Pictures	27
Listing price	<a href="#">View report</a>



source: [autotrader.co.uk](#)

Entry 1

Date	2021-07-02
Pictures	6
Listing price	<a href="#">View report</a>

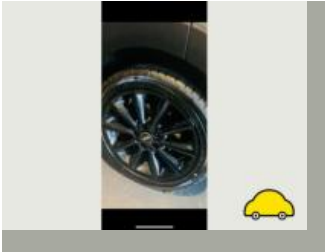
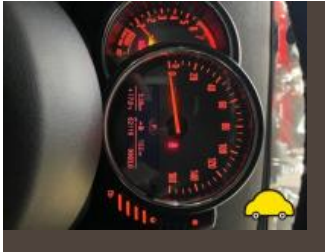

source: [autotrader.co.uk](#)



## MOT history

MOT expiry date	2024-09-20
MOT pass rate	71 %
MOT passed	5
Failed MOT tests	2
Total advice items	11
Total items failed	3

MOT #7	2023-09-04 13:25
MOT test number	322353386443
Result	✓ Passed
Next expiry date	2024-09-20

MOT #6	2023-09-02 13:07
MOT test number	200948557435
Result	✗ Failed
Fail	Nearside Front Tyre has a cut in excess of the requirements deep enough to reach the ply or cords outer sidewall (5.2.3 (d) (i))
Advice	Offside Front Tyre worn close to legal limit/worn on edge 2mm (5.2.3 (e))

MOT #5	2022-09-16 10:36
MOT test number	909640370183
Result	✓ Passed

MOT #4	2021-09-21 09:17
MOT test number	124551927341
Result	✓ Passed

MOT #3	2020-10-28 14:21
MOT test number	678803429573
Result	✓ Passed

**MOT #2** 2020-03-16 15:48**MOT test number** 453017233093**Result** ✓ Passed

- Advice** Offside Rear Tyre slightly damaged/cracking or perishing (5.2.3 (d) (ii))
- Advice** Nearside Front Tyre worn close to legal limit/worn on edge (5.2.3 (e))
- Advice** Chip in windscreen
- Advice** Nearside Rear Tyre slightly damaged/cracking or perishing (5.2.3 (d) (ii))
- Advice** Offside Front Tyre worn close to legal limit/worn on edge (5.2.3 (e))

**MOT #1** 2020-03-16 15:48**MOT test number** 899944883707**Result** ✗ Failed

- Advice** Nearside Front Tyre worn close to legal limit/worn on edge (5.2.3 (e))
- Pass with rectification** Nearside Headlamp aim too high (4.1.2 (a))
- Advice** Nearside Rear Tyre slightly damaged/cracking or perishing (5.2.3 (d) (ii))
- Advice** Offside Front Tyre worn close to legal limit/worn on edge (5.2.3 (e))
- Pass with rectification** Offside Headlamp aim too high (4.1.2 (a))
- Advice** Offside Rear Tyre slightly damaged/cracking or perishing (5.2.3 (d) (ii))
- Advice** Chip in windscreen



Tax & MOT check

✓  
**Taxed**

**Tax due:**  
1 July 2024

✓  
**MOT**

**Expires:**  
20 September 2024

<b>Tax status</b>	Valid until 1 July
<b>Days left</b>	62
<b>MOT expiry date</b>	20 September 2024
<b>Full MOT history</b>	<a href="#">See MOT history</a>

Tax calculation

<b>Vehicle class</b>	48
<b>Band</b>	D
<b>Single payment (12 months)</b>	£ 150,00,-
<b>Single six month payment</b>	£ 82,50,-
<b>Total payable by 12 monthly instalments</b>	£ 157,50,-



Damage history

Check the damage history for this MINI. See if, where and when this MINI had damage and the car repair costs. We also check if this MINI was scrapped. Download the premium report [here](#) for the results.

Damage 1

Date	
Category	
Type	

Damage 2

Date	
Category	
Type	



Extra MINI salvage check



If this vehicle was seen at a salvage auction we offer: vehicle pictures, salvage location, retail value. Download the premium report [here](#) for more information.

More info >



Vehicle valuation

What is this car worth? See the vehicle value of this MINI in the premium report. We check: purchase value, age, mileage, MOT history, damages and online sale prices.

Trade retail value	£ 19,299
Auction value	£ 19,299
Average private trade value	£ 19,299

More info >



Owner history

For how long did the current and previous owner(s) have this MINI? How many owners did this MINI have? Check it in the premium report and see all owner registrations. Download the full report [here](#).

Owner	Since
Owner	Since
Owner	Since
Owner	Since
Owner	Since
Owner	Since
Owner	Since

More info >

Plate changes

See in this check if this MINI had different number plates.

Number of plates	1
Current registration	 
Plate since	2019-06-29
Current registration	 
Plate since	2019-06-29

More info >





Finance check

Check if this MINI is financed, has an outstanding loan or finance agreement. If you are purchasing a vehicle it is smart to ensure that any finance that may have been taken out on this MINI has been settled.

If not, and you buy this MINI then you could lose the money and the car you paid for.

Download the premium report [here](#) and check if this MINI is financed.

Finance company	REDACTED	REDACTED
Date of agreement	REDACTED	REDACTED
Agreement type	REDACTED	REDACTED
Agreement term	REDACTED	REDACTED
Agreement number	REDACTED	REDACTED
Contact info	REDACTED	REDACTED

More info >



Mileage check

Odometer	In miles
Mileage registrations	10
First mileage registration	2017-03-31
Last registration	2023-09-04
Complete history	<a href="#">See info</a>



Registration #1	2017-03-31	14 mi
Registration #2	2020-03-16	56.372 mi
Registration #3	2020-03-16	56.372 mi
Registration #4	2020-10-28	61.476 mi
Registration #5	2023-09-04	61.476 mi
Registration #6	2023-09-04	61.476 mi
Registration #7	2023-09-04	61.476 mi
Registration #8	2023-09-04	61.476 mi
Registration #9	2023-09-04	61.476 mi
Registration #10	2023-09-04	61.476 mi

More info >



Car features

The MINI factory car options list is only available in the premium report.

S0225	Air conditioning
S0295	
S0482	
S0501	
S0566	
S0567	
S0569	

View the complete MINI factory list for this vehicle [here](#).

More info >

Safety ratings

NCAP rating	★★★★★
Adult	90%
Children	68%
Pedestrian	68%
Safety systems	67%
Overall rating	77%
Video	<a href="#">see crash video</a>



Dimensions & weight

Width	1800 mm
Height	1441 mm
Length	4253 mm
Wheel base	2670 mm
Kerb weight	1395 kg
Max. allowed weight	1890 kg

Additional information

Fuel tank capacity	48 l
Fuel delivery	Direct Injection
Number of doors	5
Number of seats	5

Number of axles	2
Engine number	F683H501