



report date: 2024-03-28

General information

Make	FORD
Model	FUSION FUSION +
Colour	Red
Year of manufacture	2009
Top speed	109 mph
0 - 60 mph	12.7 seconds
Gearbox	5 speed automatic

Engine & fuel consumption

Power	100 BHP
Max. torque	145 Nm at 4.000 rpm
Engine capacity	1.596 cc
Cylinders	4
Fuel type	Petrol
Consumption city	27.4 mpg
Consumption extra urban	46.3 mpg
Consumption combined	37.2 mpg
CO2 emission	179 g/km
CO2 label	I





Internet history

Entry 2

Date	2021-07-30
Pictures	24
Listing price	View report

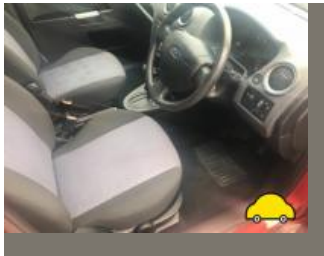

source: cargurus.co.uk

Entry 1

Date	2021-07-28
Pictures	24
Listing price	View report



source: autotrader.co.uk



MOT history

MOT expiry date	2024-11-10
MOT pass rate	80 %
MOT passed	12
Failed MOT tests	3
Total advice items	11
Total items failed	5

MOT #15	2023-11-09 14:18
MOT test number	407558671182
Result	✓ Passed
Next expiry date	2024-11-10
Advice	Nearside Rear Nail in tyre
Advice	Child Seat fitted not allowing full inspection of adult belt nearside front and rear seats

MOT #14	2022-11-11 11:34
MOT test number	551433304741
Result	✓ Passed

MOT #13	2022-11-11 11:34
MOT test number	968177932617
Result	✗ Failed
Pass with rectification	Offside Rear fog lamp not working (4.5.1 (a) (ii))

MOT #12	2021-11-10 11:19
MOT test number	792831538288
Result	✓ Passed
Advice	Child Seat fitted not allowing full inspection of adult belt n/s front , n/s and o/s rear
Advice	Nearside Rear Nail in tyre

**MOT #11**

2021-11-10 11:19

MOT test number

437693728951

Result**✗ Failed****Advice** Child Seat fitted not allowing full inspection of adult belt n/s front , n/s and o/s rear**Pass with rectification** Offside Rear Stop lamp(s) not working (4.3.1 (a) (ii))**Advice** Nearside Rear Nail in tyre**Pass with rectification** Rear fog lamp not working (4.5.1 (a) (ii))**MOT #10**

2020-10-28 09:24

MOT test number

982464142185

Result**✓ Passed****Advice** Brake disc worn, pitted or scored, but not seriously weakened BOTH FRONT BRAKE INNER DISC SURFACES HEAVEY CORROSION (1.1.14 (a) (ii))**Advice** Rear Exhaust mounting defective SILENCER MOUNTING CORRODED / BROKEN (6.1.2 (a))**Advice** BODY DAMAGE TO OFFSIDE FRONT**MOT #9**

2019-04-29 08:21

MOT test number

119126910341

Result**✓ Passed****MOT #8**

2019-04-29 08:21

MOT test number

892082133130

Result**✗ Failed****Pass with rectification** Offside Stop lamp(s) not working (4.3.1 (a) (ii))**Pass with rectification** Nearside Stop lamp(s) not working (4.3.1 (a) (ii))



MOT #7	2018-04-13 13:13
---------------	------------------

MOT test number	246500006858
------------------------	--------------

Result	✓ Passed
---------------	----------

Advice	Offside Rear Tyre worn close to the legal limit (4.1.E.1)
---------------	---

Advice	Nearside Rear Tyre worn close to the legal limit (4.1.E.1)
---------------	--

MOT #6	2017-05-05 07:57
---------------	------------------

MOT test number	378871921471
------------------------	--------------

Result	✓ Passed
---------------	----------

MOT #5	2016-05-09 07:56
---------------	------------------

MOT test number	782843844219
------------------------	--------------

Result	✓ Passed
---------------	----------

MOT #4	2015-05-07 11:37
---------------	------------------

MOT test number	489627825197
------------------------	--------------

Result	✓ Passed
---------------	----------

MOT #3	2014-05-09 08:41
---------------	------------------

MOT test number	898949424171
------------------------	--------------

Result	✓ Passed
---------------	----------

MOT #2	2013-05-07 15:39
---------------	------------------

MOT test number	136017823146
------------------------	--------------

Result	✓ Passed
---------------	----------

MOT #1	2012-05-11 16:25
---------------	------------------

MOT test number	907272232196
------------------------	--------------

Result	✓ Passed
---------------	----------



Tax & MOT check

✓
Taxed
Tax due:
1 August 2024

✓
MOT
Expires:
10 November 2024

Tax status	Valid until 1 August
Days left	94
MOT expiry date	10 November 2024
Full MOT history	See MOT history

Tax calculation

Vehicle class	48
Band	I
Single payment (12 months)	£ 320,00,-
Single six month payment	£ 176,00,-
Total payable by 12 monthly instalments	£ 336,00,-



Damage history

Check the damage history for this FORD. See if, where and when this FORD had damage and the car repair costs. We also check if this FORD was scrapped. Download the premium report [here](#) for the results.

Damage 1

Date	
Category	
Type	

Damage 2

Date	
Category	
Type	



Extra FORD salvage check



If this vehicle was seen at a salvage auction we offer: vehicle pictures, salvage location, retail value. Download the premium report [here](#) for more information.

More info >



Vehicle valuation

What is this car worth? See the vehicle value of this FORD in the premium report. We check: purchase value, age, mileage, MOT history, damages and online sale prices.

Trade retail value	£ 19,999
Auction value	£ 19,999
Average private trade value	£ 19,999

More info >



Owner history

For how long did the current and previous owner(s) have this FORD? How many owners did this FORD have? Check it in the premium report and see all owner registrations. Download the full report [here](#).

Owner	Start date
Owner	Start date
Owner	Start date
Owner	Start date
Owner	Start date
Owner	Start date
Owner	Start date

More info >

Plate changes

See in this check if this FORD had different number plates.

Number of plates	1
Current registration	
Plate since	2024-03-28
Current registration	
Plate since	2024-03-28

More info >



Finance check

Check if this FORD is financed, has an outstanding loan or finance agreement. If you are purchasing a vehicle it is smart to ensure that any finance that may have been taken out on this FORD has been settled.

If not, and you buy this FORD then you could lose the money and the car you paid for.

Download the premium report [here](#) and check if this FORD is financed.

Finance company	XXXXXXXXXX	XXXX
Date of agreement	XXXXXXXXXX	XXXX
Agreement type	XXXXXXXXXX	XXXX
Agreement term	XXXXXXXXXX	XXXX
Agreement number	XXXXXXXXXX	XXXX
Contact info	XXXXXXXXXX	XXXX

More info >



Mileage check

Odometer	In miles
Mileage registrations	18
First mileage registration	2009-06-26
Last registration	2023-11-09
Complete history	See info



Registration #1	2009-06-26	20 mi
Registration #2	2012-05-11	11.914 mi
Registration #3	2013-05-07	16.184 mi
Registration #4	2014-05-09	25.106 mi
Registration #5	2015-05-07	34.382 mi
Registration #6	2016-05-09	44.224 mi
Registration #7	2017-05-05	52.999 mi
Registration #8	2018-04-13	62.657 mi
Registration #9	2019-04-29	72.370 mi
Registration #10	2020-05-07	82.082 mi
Registration #11	2021-05-07	91.794 mi
Registration #12	2022-05-07	101.506 mi
Registration #13	2023-05-07	111.218 mi
Registration #14	2024-05-07	120.930 mi
Registration #15	2025-05-07	130.642 mi
Registration #16	2026-05-07	140.354 mi
Registration #17	2027-05-07	150.066 mi
Registration #18	2028-05-07	159.778 mi

More info >



Car features

The FORD factory car options list is only available in the premium report.

S0225	Air conditioning
S0295	
S0482	
S0501	
S0566	
S0567	
S0569	

View the complete FORD factory list for this vehicle [here](#).

More info >

Safety ratings

NCAP rating ★★★★☆

Video [see crash video](#)



Dimensions & weight

Width	1963 mm
Height	1543 mm
Length	4013 mm
Wheel base	2485 mm
Kerb weight	1110 kg
Max. allowed weight	1630 kg

Additional information

Fuel tank capacity	45 l
Fuel delivery	Multi-Point Injection
Number of doors	5
Number of seats	5

Number of axles	2
Engine number	9P21532