



report date: 2024-03-28

General information

| | |
|---------------------|---------------------------------|
| Make | VOLVO |
| Model | XC90 D5 POWERPULSE R-DESIGN AWD |
| Colour | Blue |
| Year of manufacture | 2017 |
| Top speed | 137 mph |
| 0 - 60 mph | 7.4 seconds |
| Gearbox | 8 speed automatic |

Engine & fuel consumption

| | |
|-------------------------|---------------------|
| Power | 231 BHP |
| Max. torque | 480 Nm at 1.750 rpm |
| Engine capacity | 1.969 cc |
| Cylinders | 4 |
| Fuel type | Diesel |
| Consumption city | 45.6 mpg |
| Consumption extra urban | 52.3 mpg |
| Consumption combined | 49.6 mpg |
| CO2 emission | 149 g/km |
| CO2 label | F |





Internet history

Entry 3

| | |
|---------------|-----------------------------|
| Date | 2021-10-16 |
| Pictures | 10 |
| Listing price | View report |

source: [autoonline.co.uk](https://www.autoonline.co.uk)

Entry 2

| | |
|---------------|-----------------------------|
| Date | 2021-10-05 |
| Pictures | 5 |
| Listing price | View report |

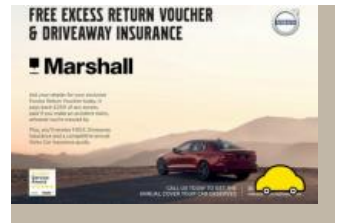
source: [cargurus.co.uk](https://www.cargurus.co.uk)

Entry 1

| | |
|---------------|-----------------------------|
| Date | 2021-10-05 |
| Pictures | 0 |
| Listing price | View report |

source: [heyicar.co.uk](https://www.heyicar.co.uk)



MOT history

| | |
|--------------------|------------|
| MOT expiry date | 2024-11-01 |
| MOT pass rate | 100 % |
| MOT passed | 5 |
| Failed MOT tests | 0 |
| Total advice items | 9 |
| Total items failed | 0 |

| | |
|------------------|---|
| MOT #5 | 2023-10-19 09:03 |
| MOT test number | 753192859544 |
| Result | ✓ Passed |
| Next expiry date | 2024-11-01 |
| Advice | Offside Front Lower Suspension arm ball joint has slight play (5.3.4 (a) (i)) |
| Advice | Nearside Front Tyre worn close to legal limit/worn on edge worn on outer edge (5.2.3 (e)) |
| Advice | Nearside Front Lower Suspension arm ball joint has slight play (5.3.4 (a) (i)) |

| | |
|-----------------|--|
| MOT #4 | 2022-10-18 11:40 |
| MOT test number | 672833884247 |
| Result | ✓ Passed |
| Advice | Rear Brake pad(s) wearing thin both rear sides (1.1.13 (a) (ii)) |
| Minor | Front Windscreen wiper blade defective front wipers smearing but not excessively (3.4 (b) (i)) |

| | |
|-----------------|------------------|
| MOT #3 | 2021-11-02 16:03 |
| MOT test number | 418997612670 |
| Result | ✓ Passed |



| | |
|-----------------|--|
| MOT #2 | 2021-04-29 08:30 |
| MOT test number | 885771093398 |
| Result | ✓ Passed |
| Advice | Undertrays/engine covers fitted |
| Advice | Nearside front suspension bush starting to split |
| Advice | Child seats fitted |
| Advice | Brake discs wearing |

| | |
|-----------------|------------------|
| MOT #1 | 2020-03-13 15:40 |
| MOT test number | 952044934721 |
| Result | ✓ Passed |



Tax & MOT check

✓
Taxed
Tax due:
1 November 2024

✓
MOT
Expires:
1 November 2024

| | |
|-------------------------|---------------------------------|
| Tax status | Valid until 1 November |
| Days left | 185 |
| MOT expiry date | 1 November 2024 |
| Full MOT history | See MOT history |

Tax calculation

| | |
|--|------------|
| Vehicle class | 49 |
| Band | F |
| Single payment (12 months) | £ 200,00,- |
| Single six month payment | £ 110,00,- |
| Total payable by 12 monthly instalments | £ 210,00,- |



Damage history

Check the damage history for this VOLVO. See if, where and when this VOLVO had damage and the car repair costs. We also check if this VOLVO was scrapped. Download the premium report [here](#) for the results.

Damage 1

| | |
|----------|--|
| Date | |
| Category | |
| Type | |

Damage 2

| | |
|----------|--|
| Date | |
| Category | |
| Type | |



Extra VOLVO salvage check



If this vehicle was seen at a salvage auction we offer: vehicle pictures, salvage location, retail value. Download the premium report [here](#) for more information.

More info >



Vehicle valuation

What is this car worth? See the vehicle value of this VOLVO in the premium report. We check: purchase value, age, mileage, MOT history, damages and online sale prices.

| | |
|-----------------------------|----------|
| Trade retail value | £ 19,999 |
| Auction value | £ 19,999 |
| Average private trade value | £ 19,999 |

More info >



Owner history

For how long did the current and previous owner(s) have this VOLVO? How many owners did this VOLVO have? Check it in the premium report and see all owner registrations. Download the full report [here](#).

| | |
|-------|-------|
| Owner | Since |
| Owner | Since |
| Owner | Since |
| Owner | Since |
| Owner | Since |
| Owner | Since |
| Owner | Since |

More info >

Plate changes

See in this check if this VOLVO had different number plates.

| | |
|----------------------|--|
| Number of plates | 1 |
| Current registration |  AY17LZH |
| Plate since | 2019-09-29 |
| Current registration |  AY17LZH |
| Plate since | 2019-09-29 |

More info >



Finance check

Check if this VOLVO is financed, has an outstanding loan or finance agreement. If you are purchasing a vehicle it is smart to ensure that any finance that may have been taken out on this VOLVO has been settled.

If not, and you buy this VOLVO then you could lose the money and the car you paid for.

Download the premium report [here](#) and check if this VOLVO is financed.

| | | |
|-------------------|----------|------|
| Finance company | XXXXXXXX | XXXX |
| Date of agreement | XXXXXXXX | XXXX |
| Agreement type | XXXXXXXX | XXXX |
| Agreement term | XXXXXXXX | XXXX |
| Agreement number | XXXXXXXX | XXXX |
| Contact info | XXXXXXXX | XXXX |

More info >



Mileage check

| | |
|----------------------------|--------------------------|
| Odometer | In miles |
| Mileage registrations | 9 |
| First mileage registration | 2017-03-31 |
| Last registration | 2023-10-19 |
| Complete history | See info |



| | | |
|-----------------|------------|-----------|
| Registration #1 | 2017-03-31 | 22 mi |
| Registration #2 | 2020-03-13 | 48.563 mi |
| Registration #3 | 2021-04-29 | 54.436 mi |
| Registration #4 | 2022-05-20 | 55.277 mi |
| Registration #5 | 2022-05-20 | 55.277 mi |
| Registration #6 | 2022-05-20 | 55.277 mi |
| Registration #7 | 2022-05-20 | 55.277 mi |
| Registration #8 | 2022-05-20 | 55.277 mi |
| Registration #9 | 2022-05-20 | 55.277 mi |

More info >



Car features

The VOLVO factory car options list is only available in the premium report.

| | |
|-------|------------------|
| S0225 | Air conditioning |
| S0295 | |
| S0482 | |
| S0501 | |
| S0566 | |
| S0567 | |
| S0569 | |

View the complete VOLVO factory list for this vehicle [here](#).

More info >

Safety ratings

| | |
|----------------|---------------------------------|
| NCAP rating | ★★★★★ |
| Adult | 97% |
| Children | 87% |
| Pedestrian | 72% |
| Safety systems | 94% |
| Overall rating | 89% |
| Video | see crash video |



Dimensions & weight

| | |
|---------------------|---------|
| Width | 2008 mm |
| Height | 1776 mm |
| Length | 4950 mm |
| Wheel base | 2984 mm |
| Kerb weight | 2009 kg |
| Max. allowed weight | 2750 kg |

Additional information

| | |
|--------------------|------------------|
| Fuel tank capacity | 71 l |
| Fuel delivery | Direct Injection |
| Number of doors | 5 |
| Number of seats | 7 |

| | |
|------------------------|---------|
| Number of axles | 2 |
| Engine number | 2179205 |