



report date: 2024-03-29

General information

|                     |                                     |
|---------------------|-------------------------------------|
| Make                | LAND ROVER                          |
| Model               | DEFENDER TD ADVENTURE STATION WAGON |
| Colour              | Grey                                |
| Year of manufacture | 2015                                |
| Top speed           | 90 mph                              |
| 0 - 100 km/h        | 15.8 seconds                        |
| Gearbox             | 6 speed Manual                      |

Engine & fuel consumption

|                         |                          |
|-------------------------|--------------------------|
| Power                   | 90 kW / 123 HP / 122 BHP |
| Max. torque             | 360 Nm at 2.000 rpm      |
| Engine capacity         | 2.198 cc                 |
| Cylinders               | 4                        |
| Fuel type               | Diesel                   |
| Consumption city        | 20.8 mpg                 |
| Consumption extra urban | 29.1 mpg                 |
| Consumption combined    | 25.5 mpg                 |
| CO2 emission            | 295 g/km                 |
| CO2 label               | M                        |





Internet history

Entry 1

|               |                             |
|---------------|-----------------------------|
| Date          | 2022-02-26                  |
| Pictures      | 51                          |
| Listing price | <a href="#">View report</a> |

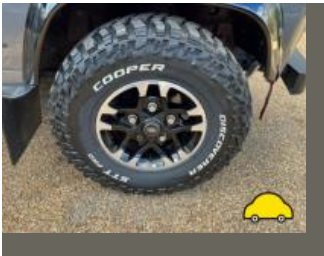

source: [autotrader.co.uk](https://www.autotrader.co.uk)



## MOT history

|                    |            |
|--------------------|------------|
| MOT expiry date    | 2025-03-16 |
| MOT pass rate      | 100 %      |
| MOT passed         | 7          |
| Failed MOT tests   | 0          |
| Total advice items | 2          |
| Total items failed | 0          |

|                  |                  |
|------------------|------------------|
| MOT #7           | 2024-03-12 09:25 |
| MOT test number  | 631205194155     |
| Result           | ✓ Passed         |
| Next expiry date | 2025-03-16       |

|                 |                  |
|-----------------|------------------|
| MOT #6          | 2023-03-17 14:01 |
| MOT test number | 300939679600     |
| Result          | ✓ Passed         |

|                 |                  |
|-----------------|------------------|
| MOT #5          | 2022-03-09 08:55 |
| MOT test number | 355540606453     |
| Result          | ✓ Passed         |

|                 |                  |
|-----------------|------------------|
| MOT #4          | 2021-09-21 14:20 |
| MOT test number | 475778879086     |
| Result          | ✓ Passed         |

|                 |                  |
|-----------------|------------------|
| MOT #3          | 2020-07-21 13:36 |
| MOT test number | 412385596186     |
| Result          | ✓ Passed         |

**Minor** Offside Front Windscreen wiper blade defective (3.4 (b) (i))

**Minor** Nearside Front Windscreen wiper blade defective (3.4 (b) (i))



|                 |                  |
|-----------------|------------------|
| MOT #2          | 2019-09-02 10:22 |
| MOT test number | 159597087924     |
| Result          | ✓ Passed         |

|                 |                  |
|-----------------|------------------|
| MOT #1          | 2018-12-13 13:53 |
| MOT test number | 540255830178     |
| Result          | ✓ Passed         |



Tax & MOT check

✓  
**Taxed**

**Tax due:**  
1 March 2025

✓  
**MOT**

**Expires:**  
16 March 2025

|                         |                                 |
|-------------------------|---------------------------------|
| <b>Tax status</b>       | Valid until 1 March             |
| <b>Days left</b>        | 305                             |
| <b>MOT expiry date</b>  | 16 March 2025                   |
| <b>Full MOT history</b> | <a href="#">See MOT history</a> |

Tax calculation

|                                  |            |
|----------------------------------|------------|
| <b>Vehicle class</b>             | 39         |
| <b>Standard rate (12 months)</b> | £ 275,00,- |
| <b>Standard rate (6 months)</b>  | £ 151,25,- |



Damage history

Check the damage history for this LAND ROVER. See if, where and when this LAND ROVER had damage and the car repair costs. We also check if this LAND ROVER was scrapped. Download the premium report [here](#) for the results.

Damage 1

|          |  |
|----------|--|
| Date     |  |
| Category |  |
| Type     |  |



Damage 2

|          |  |
|----------|--|
| Date     |  |
| Category |  |
| Type     |  |



Extra LAND ROVER salvage check



If this vehicle was seen at a salvage auction we offer: vehicle pictures, salvage location, retail value. Download the premium report [here](#) for more information.

More info >



Vehicle valuation

What is this car worth? See the vehicle value of this LAND ROVER in the premium report. We check: purchase value, age, mileage, MOT history, damages and online sale prices.

|                             |          |
|-----------------------------|----------|
| Trade retail value          | £ 19,299 |
| Auction value               | £ 19,299 |
| Average private trade value | £ 19,299 |

More info >



Owner history

For how long did the current and previous owner(s) have this LAND ROVER? How many owners did this LAND ROVER have? Check it in the premium report and see all owner registrations. Download the full report [here](#).

|       |            |
|-------|------------|
| Owner | Start date |
| Owner | Start date |
| Owner | Start date |
| Owner | Start date |
| Owner | Start date |
| Owner | Start date |
| Owner | Start date |

More info >

Plate changes

See in this check if this LAND ROVER had different number plates.

|                      |                |
|----------------------|----------------|
| Number of plates     | 1              |
| Current registration | <b>PL65SYR</b> |
| Plate since          | 2024-03-29     |
| Current registration | <b>PL65SYR</b> |
| Plate since          | 2024-03-29     |

More info >





Finance check

Check if this LAND ROVER is financed, has an outstanding loan or finance agreement. If you are purchasing a vehicle it is smart to ensure that any finance that may have been taken out on this LAND ROVER has been settled.

If not, and you buy this LAND ROVER then you could lose the money and the car you paid for.

Download the premium report [here](#) and check if this LAND ROVER is financed.

|                   |          |      |
|-------------------|----------|------|
| Finance company   | XXXXXXXX | XXXX |
| Date of agreement | XXXXXXXX | XXXX |
| Agreement type    | XXXXXXXX | XXXX |
| Agreement term    | XXXXXXXX | XXXX |
| Agreement number  | XXXXXXXX | XXXX |
| Contact info      | XXXXXXXX | XXXX |

More info >



Mileage check

|                            |                          |
|----------------------------|--------------------------|
| Odometer                   | In miles                 |
| Mileage registrations      | 9                        |
| First mileage registration | 2015-12-17               |
| Last registration          | 2024-03-12               |
| Complete history           | <a href="#">See info</a> |



|                 |            |           |
|-----------------|------------|-----------|
| Registration #1 | 2015-12-17 | 8 mi      |
| Registration #2 | 2018-12-13 | 11.169 mi |
| Registration #3 | 2019-09-02 | 12.099 mi |
| Registration #4 | 2020-07-21 | 14.903 mi |
| Registration #5 | 2021-09-21 | 22.868 mi |
| Registration #6 | 2022-03-29 | 25.277 mi |
| Registration #7 | 2022-03-29 | 25.277 mi |
| Registration #8 | 2022-03-29 | 25.277 mi |
| Registration #9 | 2022-03-29 | 25.277 mi |

More info >



Dimensions & weight

|                     |         |
|---------------------|---------|
| Width               | 1992 mm |
| Height              | 2181 mm |
| Length              | 4785 mm |
| Wheel base          | 2794 mm |
| Kerb weight         | 2125 kg |
| Max. allowed weight | 3050 kg |

Additional information

|                 |                   |
|-----------------|-------------------|
| Fuel delivery   | Direct Injection  |
| Number of doors | 3                 |
| Number of seats | 7                 |
| Number of axles | 2                 |
| Engine number   | 150909061246DT224 |