



report date: 2024-03-29

General information

Make	NISSAN
Model	ALMERA SE
Colour	Blue
Year of manufacture	-
Top speed	110 mph
0 - 60 mph	12.5 seconds
Gearbox	4 speed automatic

Engine & fuel consumption

Power	114 BHP
Max. torque	163 Nm at 4.000 rpm
Cylinders	4
Fuel type	Petrol
Consumption city	26.6 mpg
Consumption extra urban	45.6 mpg
Consumption combined	36.2 mpg



LABEL UNKNOWN



Internet history

Entry 1

Date	2021-09-21
Pictures	20
Listing price	<a href="#">View report</a>

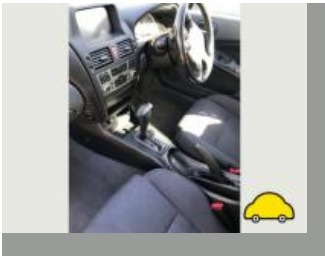
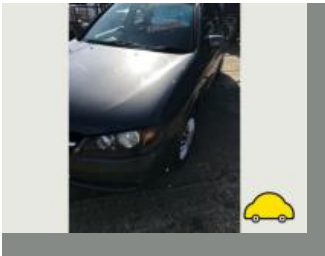
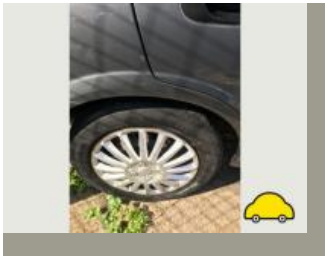
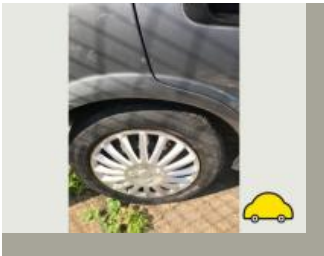

source: [autotrader.co.uk](https://www.autotrader.co.uk)

**MOT history**

<b>MOT #24</b>	2024-02-01 11:29
<b>MOT test number</b>	996650814589
<b>Result</b>	✓ Passed
<b>Next expiry date</b>	2025-02-14
<b>Advice</b>	Chip in windscreen
<b>Advice</b>	Offside front tyre edges worn and perished
<b>Advice</b>	Offside rear tyre perished
<b>Advice</b>	Front anti-roll bar linkage lower bushes perished

<b>MOT #23</b>	2023-02-01 18:39
<b>MOT test number</b>	489321989481
<b>Result</b>	✓ Passed
<b>Minor</b>	Offside Registration plate lamp inoperative in the case of multiple lamps or light sources (4.7.1 (b) (i))
<b>Minor</b>	Front Windscreen damaged but not adversely affecting driver's view (3.2 (a) (i))

<b>MOT #22</b>	2022-01-24 15:20
<b>MOT test number</b>	130995463376
<b>Result</b>	✓ Passed
<b>Advice</b>	Front Tyre worn close to legal limit/worn on edge Both sides (5.2.3 (e))
<b>Minor</b>	Offside Rear Registration plate lamp inoperative in the case of multiple lamps or light sources (4.7.1 (b) (i))
<b>Minor</b>	Windscreen damaged but not adversely affecting driver's view Chip (3.2 (a) (i))

**MOT #21**

2022-01-24 15:20

**MOT test number**

613288311281

**Result****✗ Failed****Pass with rectification** Nearside Rear Stop lamp(s) not working (4.3.1 (a) (ii))**Minor** Offside Rear Registration plate lamp inoperative in the case of multiple lamps or light sources (4.7.1 (b) (i))**Pass with rectification** Rear fog lamp not working (4.5.1 (a) (ii))**Advice** Front Tyre worn close to legal limit/worn on edge Both sides (5.2.3 (e))**Minor** Windscreen damaged but not adversely affecting driver's view Chip (3.2 (a) (i))**MOT #20**

2021-01-28 11:44

**MOT test number**

570939773033

**Result****✓ Passed****Advice** Rear Exhaust has a minor leak of exhaust gases (6.1.2 (a))**Advice** Exhaust system corroded**MOT #19**

2020-02-12 12:25

**MOT test number**

174558157469

**Result****✓ Passed****MOT #18**

2020-02-12 12:25

**MOT test number**

209231112087

**Result****✗ Failed****Pass with rectification** Nearside Headlamp not working on dipped beam (4.1.1 (a) (ii))

**MOT #17**

2019-02-05 11:23

**MOT test number**

659976140944

**Result**

✓ Passed

**Minor** Offside Front Outer Drive shaft joint constant velocity boot severely deteriorated (6.1.7 (g) (i))**Advice** Offside Rear Inner Suspension component mounting prescribed area is corroded but not considered excessive sill (5.3.6 (a) (i))**Advice** Exhaust system corroded**Advice** Nearside Rear Inner Suspension component mounting prescribed area is corroded but not considered excessive sill (5.3.6 (a) (i))**MOT #16**

2018-02-09 12:04

**MOT test number**

997498149730

**Result**

✓ Passed

**Advice** F/tyres worn on edge**Advice** Front Brake pad(s) wearing thin (3.5.1g)**Advice** Front brake disc worn, pitted or scored, but not seriously weakened (3.5.1i)**MOT #15**

2018-02-09 12:04

**MOT test number**

299001115165

**Result**

✗ Failed

**Advice** Front Brake pad(s) wearing thin (3.5.1g)**Pass with rectification** Registration plate lamp does not illuminate simultaneously with the position lamps (1.1.C.1a)**Advice** Front brake disc worn, pitted or scored, but not seriously weakened (3.5.1i)**Advice** F/tyres worn on edge**Pass with rectification** Nearside Stop lamp not working (1.2.1b)

**MOT #14** 2017-01-24 11:17**MOT test number** 854226774122**Result** ✓ Passed

- Advice** Nearside Front Brake pad(s) wearing thin (3.5.1g)
- Advice** Nearside Front brake disc worn, pitted or scored, but not seriously weakened (3.5.1i)
- Advice** Windscreen has damage to an area less than a 40mm circle outside zone 'A' (8.3.1d)
- Advice** Offside Front Brake pad(s) wearing thin (3.5.1g)
- Advice** Offside Front brake disc worn, pitted or scored, but not seriously weakened (3.5.1i)
- Advice** Exhaust system corroded

**MOT #13** 2016-02-15 13:49**MOT test number** 108200113572**Result** ✓ Passed

- Advice** F/ tyres worn on edge

**MOT #12** 2016-02-15 13:49**MOT test number** 202754878029**Result** ✗ Failed

- Pass with rectification** Offside Headlamp not working on dipped beam (1.7.5a)
- Advice** F/ tyres worn on edge

**MOT #11** 2015-02-19 11:48**MOT test number** 129890855030**Result** ✓ Passed

- Notice** Exhaust system corroded

**MOT #10** 2015-02-19 11:48**MOT test number** 397130855081**Result** ✗ Failed**Notice** Exhaust system corroded**Pass with rectification** Offside Headlamp aim too low (1.8)**Pass with rectification** Nearside Headlamp aim too high (1.8)**MOT #9** 2014-02-26 14:45**MOT test number** 695737254057**Result** ✓ Passed**Notice** Discs worn**MOT #8** 2014-02-26 14:45**MOT test number** 878607054016**Result** ✗ Failed**Notice** Discs worn**Pass with rectification** Offside Stop lamp not working (1.2.1b)**Pass with rectification** Nearside Stop lamp not working (1.2.1b)**MOT #7** 2013-02-18 12:46**MOT test number** 975799543004**Result** ✓ Passed**Notice** Oil leak**MOT #6** 2012-02-29 11:03**MOT test number** 518360962053**Result** ✓ Passed**Notice** Discs worn

**MOT #5** 2012-02-29 11:03**MOT test number** 219500762071**Result** ✗ Failed**Notice** Discs worn**Pass with rectification** Offside Stop lamp not working (1.2.1b)**Pass with rectification** Nearside Front constant velocity joint gaiter damaged to the extent that it no longer prevents the ingress of dirt etc (2.5.C.1a)**MOT #4** 2011-02-17 11:12**MOT test number** 198998641050**Result** ✓ Passed**Notice** Both front tyres worn on edges**Advice** Exhaust has part of the system slightly deteriorated (7.1.1a)**Advice** Offside Front Tyre worn close to the legal limit (4.1.E.1)**Advice** Nearside Front Tyre worn close to the legal limit (4.1.E.1)**MOT #3** 2010-02-17 10:17**MOT test number** 104918240483**Result** ✓ Passed**MOT #2** 2009-02-24 14:33**MOT test number** 353555259086**Result** ✓ Passed**Advice** Windscreen has damage to an area less than a 40mm circle outside zone 'A' (8.3.1d)





MOT #1	2008-03-13 10:33
MOT test number	824663278060
Result	✓ Passed
Notice	N/S/F TYRE JUST LEGAL,REQUIRES REPLACEMENT
Advice	Offside Rear Tyre worn close to the legal limit (4.1.E.1)



Damage history

Check the damage history for this NISSAN. See if, where and when this NISSAN had damage and the car repair costs. We also check if this NISSAN was scrapped. Download the premium report [here](#) for the results.

Damage 1

Date	
Category	
Type	

Damage 2

Date	
Category	
Type	



Extra NISSAN salvage check



If this vehicle was seen at a salvage auction we offer: vehicle pictures, salvage location, retail value. Download the premium report [here](#) for more information.

More info >



Vehicle valuation

What is this car worth? See the vehicle value of this NISSAN in the premium report. We check: purchase value, age, mileage, MOT history, damages and online sale prices.

Trade retail value	£ 19,999
Auction value	£ 19,999
Average private trade value	£ 19,999

More info >



Owner history

For how long did the current and previous owner(s) have this NISSAN? How many owners did this NISSAN have? Check it in the premium report and see all owner registrations. Download the full report [here](#).

Owner	From	To
Owner	From	To
Owner	From	To
Owner	From	To
Owner	From	To
Owner	From	To
Owner	From	To

More info >

Plate changes

See in this check if this NISSAN had different number plates.

Number of plates	1
Current registration	<b>KL05YSB</b>
Plate since	2024-03-29
Current registration	<b>KL05YSB</b>
Plate since	2024-03-29

More info >



Finance check

Check if this NISSAN is financed, has an outstanding loan or finance agreement. If you are purchasing a vehicle it is smart to ensure that any finance that may have been taken out on this NISSAN has been settled.

If not, and you buy this NISSAN then you could lose the money and the car you paid for.

Download the premium report [here](#) and check if this NISSAN is financed.

Finance company	XXXXXXXX	XXXX
Date of agreement	XXXXXXXX	XXXX
Agreement type	XXXXXXXX	XXXX
Agreement term	XXXXXXXX	XXXX
Agreement number	XXXXXXXX	XXXX
Contact info	XXXXXXXX	XXXX

More info >



Mileage check

Odometer	In miles
Mileage registrations	23
First mileage registration	2005-03-15
Last registration	2024-02-01
Complete history	<a href="#">See info</a>



Registration #1	2005-03-15	19 mi
Registration #2	2008-03-13	28.597 mi
Registration #3	2009-02-24	34.372 mi
Registration #4	2010-02-17	40.643 mi
Registration #5	2011-02-17	47.189 mi
Registration #6	2012-02-29	52.206 mi
Registration #7	2013-02-18	57.488 mi
Registration #8	2014-02-26	63.396 mi
Registration #9	2015-02-19	69.806 mi
Registration #10	2016-02-15	75.876 mi
Registration #11	2016-02-15	75.876 mi
Registration #12	2017-01-24	81.335 mi
Registration #13	2018-01-24	86.335 mi
Registration #14	2019-01-24	91.335 mi
Registration #15	2020-01-24	96.335 mi
Registration #16	2021-01-24	101.335 mi
Registration #17	2022-01-24	106.335 mi
Registration #18	2023-01-24	111.335 mi
Registration #19	2024-01-24	116.335 mi
Registration #20	2025-01-24	121.335 mi
Registration #21	2026-01-24	126.335 mi
Registration #22	2027-01-24	131.335 mi
Registration #23	2028-01-24	136.335 mi

More info >



Car features

The NISSAN factory car options list is only available in the premium report.

S0225	Air conditioning
S0295	
S0482	
S0501	
S0566	
S0567	
S0569	

View the complete NISSAN factory list for this vehicle [here](#).

More info >

Safety ratings

NCAP rating

Video [see crash video](#)



Dimensions & weight

Width	1706 mm
Height	1448 mm
Length	4184 mm
Wheel base	2535 mm
Kerb weight	1199 kg
Max. allowed weight	1735 kg

Additional information

Fuel tank capacity	60 l
Fuel delivery	Multi-Point Injection
Number of doors	5
Number of seats	5

Engine number	412616
---------------	--------