



HONDA



LG55ZZE

report date: 2024-03-28

General information

Make	HONDA
Model	ACCORD CTDI EXECUTIVE
Colour	Silver
Year of manufacture	2005
Top speed	125 mph
Gearbox	5 speed Manual

Engine & fuel consumption

Power	138 BHP
Max. torque	340 Nm at 2.000 rpm
Engine capacity	2.204 cc
Cylinders	4
Fuel type	Diesel
Consumption city	37.7 mpg
Consumption extra urban	58.9 mpg
Consumption combined	48.7 mpg
CO2 emission	153 g/km
CO2 label	G

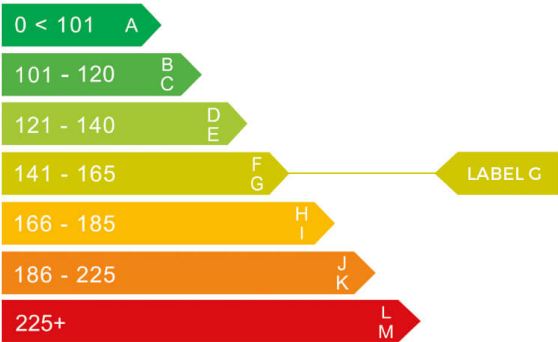



Internet history

Entry 1

Date	2021-07-03
Pictures	11
Listing price	View report



source: autotrader.co.uk



MOT history

MOT expiry date	2024-11-15
MOT pass rate	70 %
MOT passed	16
Failed MOT tests	7
Total advice items	63
Total items failed	18

MOT #23 2023-10-30 14:51

MOT test number 911055054013

Result ✓ Passed

Next expiry date 2024-11-15

- Advice** Offside Rear Coil spring corroded (5.3.1 (b) (i))
- Advice** Rear Registration plate deteriorated but not likely to be misread (0.1 (b))
- Advice** Nearside Rear Coil spring corroded (5.3.1 (b) (i))
- Advice** Offside Front Upper Suspension arm ball joint has slight play (5.3.4 (a) (i))
- Advice** Oil leak, but not excessive (8.4.1 (a) (i))

MOT #22 2022-11-08 16:16

MOT test number 964594500440

Result ✓ Passed

- Advice** Rear Coil spring corroded both sides (5.3.1 (b) (i))

MOT #21 2021-11-16 17:07

MOT test number 571422686083

Result ✓ Passed

- Advice** Rear Coil spring corroded both sides (5.3.1 (b) (i))

**MOT #20**

2021-11-16 12:29

MOT test number

230726545738

Result**✗ Failed****Advice** Rear Coil spring corroded both sides (5.3.1 (b) (i))**Fail** Rear Brake disc in such a condition that it is seriously weakened (1.1.14 (a) (ii))**MOT #19**

2020-11-07 11:13

MOT test number

645961155934

Result**✓ Passed****Advice** Offside Front Shock absorbers light misting of oil or has limited damping effect (5.3.2 (b))**Advice** Rear Brake disc worn, pitted or scored, but not seriously weakened (1.1.14 (a) (ii))**Advice** Oil leak, but not excessive (8.4.1 (a) (i))**Advice** Rear Coil spring corroded both of them (5.3.1 (b) (i))**Advice** Front Brake pad(s) wearing thin (1.1.13 (a) (ii))**Advice** Front Registration plate deteriorated but not likely to be misread (0.1 (b))**MOT #18**

2020-11-07 11:13

MOT test number

334004602844

Result**✗ Failed****Advice** Oil leak, but not excessive (8.4.1 (a) (i))**Advice** Rear Coil spring corroded both of them (5.3.1 (b) (i))**Advice** Front Brake pad(s) wearing thin (1.1.13 (a) (ii))**Pass with rectification** Nearside Rear Stop lamp(s) not working (4.3.1 (a) (ii))**Advice** Offside Front Shock absorbers light misting of oil or has limited damping effect (5.3.2 (b))**Advice** Rear Brake disc worn, pitted or scored, but not seriously weakened (1.1.14 (a) (ii))**Advice** Front Registration plate deteriorated but not likely to be misread (0.1 (b))

**MOT #17**

2019-11-07 09:10

MOT test number

235418191488

Result

✓ Passed

Advice Offside Rear Brake disc worn, pitted or scored, but not seriously weakened (1.1.14 (a) (ii))**Advice** Oil leak, but not excessive (8.4.1 (a) (i))**Advice** Nearside Rear Brake disc worn, pitted or scored, but not seriously weakened (1.1.14 (a) (ii))**MOT #16**

2019-10-30 09:53

MOT test number

821139968153

Result

✗ Failed

Fail Offside Rear Tyre has ply or cords exposed (5.2.3 (d) (ii))**Fail** Offside Stop lamp(s) not working (4.3.1 (a) (ii))**Advice** Offside Rear Brake disc worn, pitted or scored, but not seriously weakened (1.1.14 (a) (ii))**Fail** Offside Front Tyre has a cut in excess of the requirements deep enough to reach the ply or cords (5.2.3 (d) (i))**Advice** Nearside Rear Brake disc worn, pitted or scored, but not seriously weakened (1.1.14 (a) (ii))**Fail** Offside Track rod end ball joint dust cover excessively damaged or deteriorated so that it no longer prevents the ingress of dirt (2.1.3 (g) (ii))**Advice** Oil leak, but not excessive (8.4.1 (a) (i))**MOT #15**

2018-10-10 14:41

MOT test number

176653088628

Result

✓ Passed

Advice Offside Rear Tyre worn close to legal limit/worn on edge bald on inner edge (5.2.3 (e))**Advice** Front Registration plate deteriorated but not likely to be misread (0.1 (b))**Advice** Offside Front Anti-roll bar linkage ball joint has slight play (5.3.4 (a) (i))**Advice** Rear Brake disc worn, pitted or scored, but not seriously weakened (1.1.14 (a) (ii))**Advice** Offside Front Suspension arm pin or bush worn but not resulting in excessive movement (5.3.4 (a) (i))

**MOT #14**

2018-10-09 09:41

MOT test number

295251263306

Result

✗ Failed

- Fail** Offside Front Tyre has ply or cords exposed (5.2.3 (d) (ii))
- Advice** Rear Brake disc worn, pitted or scored, but not seriously weakened (1.1.14 (a) (ii))
- Advice** Front Registration plate deteriorated but not likely to be misread (0.1 (b))
- Minor** Offside Front Headlamp lens slightly defective (4.1.1 (b) (i))
- Fail** Nearside Front Suspension arm pin or bush likely to become detached bonding failed plus bush has excessive wear (5.3.4 (a) (ii))
- Fail** Nearside Front Tyre has ply or cords exposed (5.2.3 (d) (ii))
- Minor** Nearside Front Headlamp lens slightly defective (4.1.1 (b) (i))
- Advice** Offside Rear Tyre worn close to legal limit/worn on edge bald on inner edge (5.2.3 (e))
- Advice** Offside Front Anti-roll bar linkage ball joint has slight play (5.3.4 (a) (i))
- Fail** Rear Brake pad(s) less than 1.5 mm thick (1.1.13 (a) (ii))
- Advice** Offside Front Suspension arm pin or bush worn but not resulting in excessive movement (5.3.4 (a) (i))

MOT #13

2017-10-11 14:10

MOT test number

412302994046

Result

✓ Passed

- Advice** Offside Rear brake disc worn, pitted or scored, but not seriously weakened (3.5.1i)
- Advice** Nearside Front Lower Anti-roll bar linkage has slight play in a ball joint (2.4.G.2)
- Advice** Nearside Rear coil spring corroded (2.4.C.1b)
- Advice** Nearside Rear brake disc worn, pitted or scored, but not seriously weakened (3.5.1i)
- Advice** Offside Front Lower Anti-roll bar linkage has slight play in a ball joint (2.4.G.2)
- Advice** Offside Rear coil spring corroded (2.4.C.1b)

**MOT #12** 2016-10-06 14:16**MOT test number** 640982567719**Result** ✓ Passed**MOT #11** 2015-10-12 10:00**MOT test number** 597625371517**Result** ✓ Passed**Advice** Front registration plate deteriorated but not likely to be misread (6.3.1d)**MOT #10** 2014-10-09 14:04**MOT test number** 429412884288**Result** ✓ Passed**Advice** Windscreen has damage to an area less than a 40mm circle outside zone 'A' (8.3.1d)**MOT #9** 2014-10-09 11:47**MOT test number** 826012384235**Result** ✗ Failed**Fail** Nearside Registration plate lamp not working (1.1.C.1d)**Fail** Nearside Headlamp not working on dipped beam (1.7.5a)**Fail** Offside Inner Rear position lamp(s) not working (1.1.A.3b)**Fail** Offside Registration plate lamp not working (1.1.C.1d)**Advice** Windscreen has damage to an area less than a 40mm circle outside zone 'A' (8.3.1d)**Fail** Nearside Inner Rear position lamp(s) not working (1.1.A.3b)**MOT #8** 2013-10-08 09:51**MOT test number** 697241283208**Result** ✓ Passed**Advice** Windscreen has damage to an area less than a 40mm circle outside zone 'A' (8.3.1d)

**MOT #7** 2013-10-08 09:51**MOT test number** 886351383263**Result** ✗ Failed**Pass with rectification** Offside Headlamp aim beam image obviously incorrect (1.8.A.1b)**Advice** Windscreen has damage to an area less than a 40mm circle outside zone 'A' (8.3.1d)**MOT #6** 2012-09-21 11:05**MOT test number** 269955662271**Result** ✓ Passed**MOT #5** 2011-09-23 10:20**MOT test number** 535266861248**Result** ✓ Passed**Notice** Nail in offside rear tyre**Notice** Offside front headlight output reduced slightly**Advice** Offside Rear Tyre worn close to the legal limit (4.1.E.1)**Advice** Nearside Front Lower Suspension arm rubber bush deteriorated but not resulting in excessive movement (2.4.G.2)**MOT #4** 2010-10-06 16:26**MOT test number** 661609470218**Result** ✓ Passed**Advice** Offside Front Brake pad(s) wearing thin (3.5.1g)**Advice** Offside Front Tyre worn close to the legal limit (4.1.E.1)**Notice** Child seat fitted not allowing full inspection of adult belt**Advice** Nearside Front Tyre worn close to the legal limit (4.1.E.1)



MOT #3	2010-10-06 11:51
MOT test number	422829270206
Result	✗ Failed
Advice	Offside Front Tyre worn close to the legal limit (4.1.E.1)
Notice	Child seat fitted not allowing full inspection of adult belt
Fail	Rear brake application uneven (3.7.B.2)
Advice	Nearside Front Tyre worn close to the legal limit (4.1.E.1)
Advice	Offside Rear Brake pad(s) wearing thin (3.5.1g)
Fail	Offside Rear rear brake binding (3.7.B.1)
Advice	Offside Front Brake pad(s) wearing thin (3.5.1g)

MOT #2	2009-09-23 10:53
MOT test number	684556969200
Result	✓ Passed
Advice	Front Brake pad(s) wearing thin (3.5.1g)

MOT #1	2008-09-27 10:10
MOT test number	603811078224
Result	✓ Passed



Tax & MOT check

✓
Taxed
Tax due:
1 February 2025

✓
MOT
Expires:
15 November 2024

Tax status	Valid until 1 February
Days left	278
MOT expiry date	15 November 2024
Full MOT history	See MOT history

Tax calculation

Vehicle class	49
Band	G
Single payment (12 months)	£ 240,00,-
Single six month payment	£ 132,00,-
Total payable by 12 monthly instalments	£ 252,00,-



Damage history

Check the damage history for this HONDA. See if, where and when this HONDA had damage and the car repair costs. We also check if this HONDA was scrapped. Download the premium report [here](#) for the results.

Damage 1

Date	
Category	
Type	

Damage 2

Date	
Category	
Type	



Extra HONDA salvage check



If this vehicle was seen at a salvage auction we offer: vehicle pictures, salvage location, retail value. Download the premium report [here](#) for more information.

More info >



Vehicle valuation

What is this car worth? See the vehicle value of this HONDA in the premium report. We check: purchase value, age, mileage, MOT history, damages and online sale prices.

Trade retail value	£ 19,999
Auction value	£ 19,999
Average private trade value	£ 19,999

More info >



Owner history

For how long did the current and previous owner(s) have this HONDA? How many owners did this HONDA have? Check it in the premium report and see all owner registrations. Download the full report [here](#).

Owner	Start date
Owner	Start date
Owner	Start date
Owner	Start date
Owner	Start date
Owner	Start date
Owner	Start date

More info >

Plate changes

See in this check if this HONDA had different number plates.

Number of plates	1
Current registration	
Plate since	2024-03-28
Current registration	
Plate since	2024-03-28

More info >



Finance check

Check if this HONDA is financed, has an outstanding loan or finance agreement. If you are purchasing a vehicle it is smart to ensure that any finance that may have been taken out on this HONDA has been settled.

If not, and you buy this HONDA then you could lose the money and the car you paid for.

Download the premium report [here](#) and check if this HONDA is financed.

Finance company	XXXXXXXX	XXXX
Date of agreement	XXXXXXXX	XXXX
Agreement type	XXXXXXXX	XXXX
Agreement term	XXXXXXXX	XXXX
Agreement number	XXXXXXXX	XXXX
Contact info	XXXXXXXX	XXXX

More info >



Mileage check

Odometer	In miles
Mileage registrations	24
First mileage registration	2005-10-13
Last registration	2023-10-30
Complete history	See info



Registration #1	2005-10-13	10 mi
Registration #2	2008-09-27	42.937 mi
Registration #3	2009-09-23	59.441 mi
Registration #4	2010-10-06	72.069 mi
Registration #5	2010-10-06	72.069 mi
Registration #6	2011-09-23	81.019 mi
Registration #7	2012-09-21	90.605 mi
Registration #8	2013-10-08	102.901 mi
Registration #9	2014-10-09	112.929 mi
Registration #10	2014-10-09	112.929 mi
Registration #11	2015-10-12	123.930 mi
Registration #12	2016-10-06	135.280 mi
Registration #13	2016-10-06	135.280 mi
Registration #14	2016-10-06	135.280 mi
Registration #15	2016-10-06	135.280 mi
Registration #16	2016-10-06	135.280 mi
Registration #17	2016-10-06	135.280 mi
Registration #18	2016-10-06	135.280 mi
Registration #19	2016-10-06	135.280 mi
Registration #20	2016-10-06	135.280 mi
Registration #21	2016-10-06	135.280 mi
Registration #22	2016-10-06	135.280 mi
Registration #23	2016-10-06	135.280 mi
Registration #24	2016-10-06	135.280 mi

More info >



Safety ratings

NCAP rating	★★★★☆
Video	see crash video

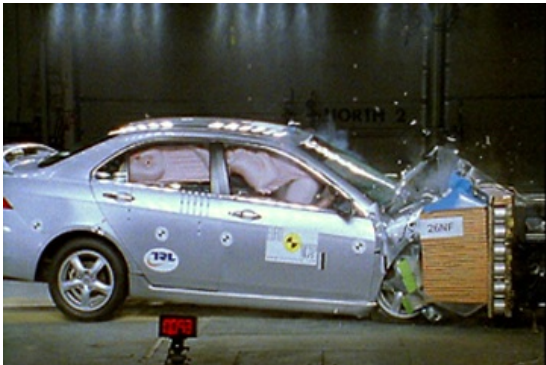

Dimensions & weight

Width	1760 mm
Height	1470 mm
Length	4750 mm
Wheel base	2670 mm
Kerb weight	1470 kg
Max. allowed weight	2100 kg

Additional information

Fuel tank capacity	65 l
Fuel delivery	Direct Injection
Number of doors	5
Number of seats	5
Number of axles	2
Engine number	N22A12101843