



report date: 2024-03-28

General information

Make	SUZUKI
Model	CELERIO SZ3
Colour	Grey
Year of manufacture	2015
Top speed	97 mph
Gearbox	5 speed Manual

Engine & fuel consumption

Power	67 BHP
Max. torque	90 Nm at 3.500 rpm
Engine capacity	998 cc
Cylinders	3
Fuel type	Petrol
Consumption city	55.4 mpg
Consumption extra urban	76.4 mpg
Consumption combined	65.7 mpg
CO2 emission	99 g/km
CO2 label	A





Internet history

Entry 2

Date	2021-02-04
Pictures	1
Listing price	View report



source: [autoonline.co.uk](#)

Entry 1

Date	2021-01-21
Pictures	12
Listing price	View report

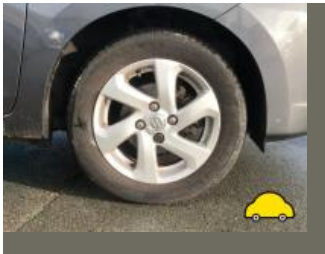
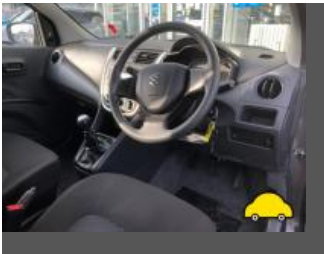

source: [yesauto.com](#)



MOT history

MOT expiry date	2024-07-08
MOT pass rate	86 %
MOT passed	6
Failed MOT tests	1
Total advice items	16
Total items failed	1

MOT #7	2023-07-02 08:44
MOT test number	310771438622
Result	✓ Passed
Next expiry date	2024-07-08

MOT #6	2022-06-20 14:56
MOT test number	711120324519
Result	✓ Passed

MOT #5	2021-07-09 09:59
MOT test number	467803297224
Result	✓ Passed

MOT #4	2020-08-14 08:44
MOT test number	250303940413
Result	✓ Passed
Advice	Child Seat fitted not allowing full inspection of adult belt

**MOT #3**

2019-08-17 10:25

MOT test number

235264647614

Result

✓ Passed

Advice Offside Front Seat belt webbing slightly damaged or frayed replacement strongly advised (7.1.2 (b) (ii))

Advice Front Brake pad(s) wearing thin inner pads not visible (1.1.13 (a) (ii))

Advice Offside Front Tyre worn close to legal limit/worn on edge <3mm (5.2.3 (e))

Advice Offside Rear Tyre worn close to legal limit/worn on edge 2mm (5.2.3 (e))

Advice Nearside Front Tyre worn close to legal limit/worn on edge 2mm (5.2.3 (e))

Advice Nearside Rear Tyre worn close to legal limit/worn on edge 2mm (5.2.3 (e))

MOT #2

2019-08-17 08:09

MOT test number

546118360075

Result

✗ Failed

Advice Offside Rear Tyre worn close to legal limit/worn on edge 2mm (5.2.3 (e))

Advice Nearside Front Tyre worn close to legal limit/worn on edge 2mm (5.2.3 (e))

Advice Nearside Rear Tyre worn close to legal limit/worn on edge 2mm (5.2.3 (e))

Fail Nearside Front Windscreen wiper does not clear the windscreen effectively (3.4 (b) (ii))

Advice Offside Front Seat belt webbing slightly damaged or frayed replacement strongly advised (7.1.2 (b) (ii))

Advice Front Brake pad(s) wearing thin inner pads not visible (1.1.13 (a) (ii))

Advice Offside Front Tyre worn close to legal limit/worn on edge <3mm (5.2.3 (e))



MOT #1	2018-08-29 09:47
MOT test number	935310780312
Result	✓ Passed
Advice	Offside Rear Tyre worn close to legal limit/worn on edge (5.2.3 (e))
Advice	Child Seat fitted not allowing full inspection of adult belt
Advice	Nearside Rear Tyre worn close to legal limit/worn on edge (5.2.3 (e))



Tax & MOT check

✓
Taxed

Tax due:
1 July 2024

✓
MOT

Expires:
8 July 2024

Tax status	Valid until 1 July
Days left	63
MOT expiry date	8 July 2024
Full MOT history	See MOT history

Tax calculation

Vehicle class	48
Band	A
Single payment (12 months)	£ 0,00,-
Single six month payment	Not applicable
Total payable by 12 monthly instalments	Not applicable



Damage history

Check the damage history for this SUZUKI. See if, where and when this SUZUKI had damage and the car repair costs. We also check if this SUZUKI was scrapped. Download the premium report [here](#) for the results.

Damage 1

Date	
Category	
Type	

Damage 2

Date	
Category	
Type	



Extra SUZUKI salvage check



If this vehicle was seen at a salvage auction we offer: vehicle pictures, salvage location, retail value. Download the premium report [here](#) for more information.

More info >



Vehicle valuation

What is this car worth? See the vehicle value of this SUZUKI in the premium report. We check: purchase value, age, mileage, MOT history, damages and online sale prices.

Trade retail value	£ 19,299
Auction value	£ 19,299
Average private trade value	£ 19,299

More info >



Owner history

For how long did the current and previous owner(s) have this SUZUKI? How many owners did this SUZUKI have? Check it in the premium report and see all owner registrations. Download the full report [here](#).

Owner	Since
Owner	Since
Owner	Since
Owner	Since
Owner	Since
Owner	Since
Owner	Since

More info >

Plate changes

See in this check if this SUZUKI had different number plates.

Number of plates	1
Current registration	NJ65KKC
Plate since	2019-09-29
Current registration	NJ65KKC
Plate since	2019-09-29

More info >



Finance check

Check if this SUZUKI is financed, has an outstanding loan or finance agreement. If you are purchasing a vehicle it is smart to ensure that any finance that may have been taken out on this SUZUKI has been settled.

If not, and you buy this SUZUKI then you could lose the money and the car you paid for.

Download the premium report [here](#) and check if this SUZUKI is financed.

Finance company	XXXXXXXX	XXXX
Date of agreement	XXXXXXXX	XXXX
Agreement type	XXXXXXXX	XXXX
Agreement term	XXXXXXXX	XXXX
Agreement number	XXXXXXXX	XXXX
Contact info	XXXXXXXX	XXXX

More info >



Mileage check

Odometer	In miles
Mileage registrations	10
First mileage registration	2015-09-04
Last registration	2023-07-02
Complete history	See info



Registration #1	2015-09-04	21 mi
Registration #2	2018-08-29	22.518 mi
Registration #3	2019-08-17	28.210 mi
Registration #4	2019-08-17	28.210 mi
Registration #5	2020-08-14	32.373 mi
Registration #6	2020-08-14	32.373 mi
Registration #7	2020-08-14	32.373 mi
Registration #8	2020-08-14	32.373 mi
Registration #9	2020-08-14	32.373 mi
Registration #10	2020-08-14	32.373 mi

More info >



Safety ratings

NCAP rating	★★★★☆
Adult	61%
Children	74%
Pedestrian	68%
Safety systems	38%
Overall rating	60%
Video	see crash video



Dimensions & weight

Width	1600 mm
Height	1540 mm
Length	3600 mm
Wheel base	2425 mm
Kerb weight	880 kg
Max. allowed weight	1260 kg

Additional information

Fuel tank capacity	35 l
Fuel delivery	Multi-Point Injection
Number of doors	5
Number of seats	5
Number of axles	2
Engine number	K10BS1016592