



report date: 2024-03-29

General information

Make	MAZDA
Model	6 SPORT NAV
Colour	Silver
Year of manufacture	2015
Top speed	116 mph
0 - 60 mph	9.9 seconds
Gearbox	6 speed automatic

Engine & fuel consumption

Power	118 BHP
Max. torque	204 Nm at 2.800 rpm
Engine capacity	1.998 cc
Cylinders	4
Fuel type	Petrol
Consumption city	38.7 mpg
Consumption extra urban	57.7 mpg
Consumption combined	48.7 mpg
CO2 emission	136 g/km
CO2 label	E





Internet history

Entry 1

Date	2021-07-21
Pictures	20
Listing price	View report

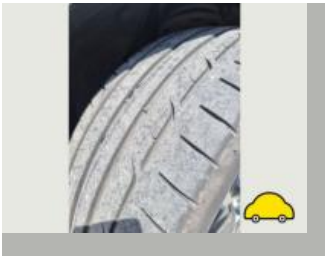
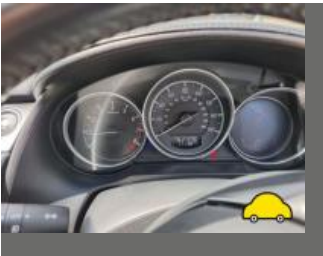

source: [autotrader.co.uk](#)



MOT history

MOT expiry date	2024-08-15
MOT pass rate	86 %
MOT passed	6
Failed MOT tests	1
Total advice items	4
Total items failed	1

MOT #7	2023-08-16 16:11
MOT test number	729656689624
Result	✓ Passed
Next expiry date	2024-08-15

MOT #6	2022-07-27 16:34
MOT test number	591856761332
Result	✓ Passed

MOT #5	2021-07-31 09:53
MOT test number	153100580911
Result	✓ Passed

MOT #4	2020-09-07 11:01
MOT test number	131376868179
Result	✓ Passed

MOT #3	2019-09-10 12:46
MOT test number	880019227728
Result	✓ Passed

Advice Nearside Front Tyre worn close to legal limit/worn on edge (5.2.3 (e))

Advice Rear Brake disc worn, pitted or scored, but not seriously weakened Both sides inner - corroded.
(1.1.14 (a) (ii))



MOT #2	2019-09-10 12:46
MOT test number	654323030648
Result	✗ Failed
Advice	Nearside Front Tyre worn close to legal limit/worn on edge (5.2.3 (e))
Pass with rectification	Offside Front Headlamp aim too low (4.1.2 (a))
Advice	Rear Brake disc worn, pitted or scored, but not seriously weakened Both sides inner - corroded. (1.1.14 (a) (ii))

MOT #1	2018-09-29 08:11
MOT test number	324306015929
Result	✓ Passed



Tax & MOT check

✓
Taxed
Tax due:
1 August 2024

✓
MOT
Expires:
15 August 2024

Tax status	Valid until 1 August
Days left	93
MOT expiry date	15 August 2024
Full MOT history	See MOT history

Tax calculation

Vehicle class	48
Band	E
Single payment (12 months)	£ 180,00,-
Single six month payment	£ 99,00,-
Total payable by 12 monthly instalments	£ 189,00,-



Damage history

Check the damage history for this MAZDA. See if, where and when this MAZDA had damage and the car repair costs. We also check if this MAZDA was scrapped. Download the premium report [here](#) for the results.

Damage 1

Date	
Category	
Type	

Damage 2

Date	
Category	
Type	



Extra MAZDA salvage check



If this vehicle was seen at a salvage auction we offer: vehicle pictures, salvage location, retail value. Download the premium report [here](#) for more information.

More info >



Vehicle valuation

What is this car worth? See the vehicle value of this MAZDA in the premium report. We check: purchase value, age, mileage, MOT history, damages and online sale prices.

Trade retail value	£ 19,999
Auction value	£ 19,999
Average private trade value	£ 19,999

More info >



Owner history

For how long did the current and previous owner(s) have this MAZDA? How many owners did this MAZDA have? Check it in the premium report and see all owner registrations. Download the full report [here](#).

Owner	Registration
Owner	Registration
Owner	Registration
Owner	Registration
Owner	Registration
Owner	Registration
Owner	Registration

More info >

Plate changes

See in this check if this MAZDA had different number plates.

Number of plates	1
Current registration	HN65BYK
Plate since	2019-03-29
Current registration	HN65BYK
Plate since	2019-03-29

More info >



Finance check

Check if this MAZDA is financed, has an outstanding loan or finance agreement. If you are purchasing a vehicle it is smart to ensure that any finance that may have been taken out on this MAZDA has been settled.

If not, and you buy this MAZDA then you could lose the money and the car you paid for.

Download the premium report [here](#) and check if this MAZDA is financed.

Finance company	REDACTED	REDACTED
Date of agreement	REDACTED	REDACTED
Agreement type	REDACTED	REDACTED
Agreement term	REDACTED	REDACTED
Agreement number	REDACTED	REDACTED
Contact info	REDACTED	REDACTED

More info >



Mileage check

Odometer	In miles
Mileage registrations	9
First mileage registration	2015-09-30
Last registration	2023-08-16
Complete history	See info



Registration #1	2015-09-30	24 mi
Registration #2	2018-09-29	47.621 mi
Registration #3	2019-09-10	63.216 mi
Registration #4	2019-09-10	63.216 mi
Registration #5	2020-09-07	74.404 mi
Registration #6	2021-09-07	85.597 mi
Registration #7	2022-09-07	96.790 mi
Registration #8	2023-08-16	107.983 mi
Registration #9	2023-08-16	119.176 mi

More info >



Safety ratings

NCAP rating	★★★★☆
Adult	85%
Children	79%
Pedestrian	84%
Safety systems	64%
Overall rating	79%
Video	see crash video



Dimensions & weight

Width	1765 mm
Height	1535 mm
Length	4275 mm
Wheel base	2570 mm
Kerb weight	1195 kg
Max. allowed weight	1730 kg

Additional information

Fuel tank capacity	48 l
Fuel delivery	Direct Injection
Number of doors	5
Number of seats	5
Number of axles	2
Engine number	PE 30792569