



report date: 2024-03-29

General information

Make	MAZDA
Model	3 SE-L NAV
Colour	Red
Year of manufacture	2017
Top speed	121 mph
0 - 60 mph	8.9 seconds
Gearbox	6 speed Manual

Engine & fuel consumption

Power	118 BHP
Max. torque	210 Nm at 4.000 rpm
Engine capacity	1.998 cc
Cylinders	4
Fuel type	Petrol
Consumption city	43.5 mpg
Consumption extra urban	65.7 mpg
Consumption combined	55.4 mpg
CO2 emission	119 g/km
CO2 label	C





Internet history

Entry 1

Date	2021-08-10
Pictures	24
Listing price	<a href="#">View report</a>



source: autotrader.co.uk



## MOT history

MOT expiry date	2024-07-09
MOT pass rate	63 %
MOT passed	5
Failed MOT tests	3
Total advice items	19
Total items failed	4

## MOT #8 2023-06-30 13:07

MOT test number 209537627388

Result ✓ Passed

Next expiry date 2024-07-09

**Advice** Nearside Front Tyre slightly damaged/cracking or perishing close to limit (5.2.3 (d) (ii))**Advice** Nearside Rear Child Seat fitted not allowing full inspection of adult belt**Advice** Offside Front Tyre slightly damaged/cracking or perishing close to limit (5.2.3 (d) (ii))

## MOT #7 2023-06-30 10:24

MOT test number 985562647015

Result ✗ Failed**Fail** Offside Front Service brake excessively binding (1.2.1 (f))**Advice** Offside Front Tyre slightly damaged/cracking or perishing close to limit (5.2.3 (d) (ii))**Advice** Nearside Rear Child Seat fitted not allowing full inspection of adult belt**Fail** Nearside Front Service brake excessively binding (1.2.1 (f))**Advice** Nearside Front Tyre slightly damaged/cracking or perishing close to limit (5.2.3 (d) (ii))

## MOT #6 2022-07-09 10:39

MOT test number 201898407924

Result ✓ Passed



<b>MOT #5</b>	2022-07-08 10:03
<b>MOT test number</b>	426788955011
<b>Result</b>	✗ Failed
<b>Fail</b>	Offside Rear Coil spring fractured or broken (5.3.1 (b) (i))

<b>MOT #4</b>	2021-07-08 15:43
<b>MOT test number</b>	613192193380
<b>Result</b>	✓ Passed

<b>MOT #3</b>	2020-07-10 10:38
<b>MOT test number</b>	245002414646
<b>Result</b>	✓ Passed
<b>Advice</b>	Offside Rear Child Seat fitted not allowing full inspection of adult belt
<b>Minor</b>	Offside Front Windscreen wiper blade defective (3.4 (b) (i))
<b>Advice</b>	Rear Brake disc worn, pitted or scored, but not seriously weakened (1.1.14 (a) (ii))
<b>Advice</b>	Nearside Rear Child Seat fitted not allowing full inspection of adult belt
<b>Minor</b>	Nearside Front Windscreen wiper blade defective (3.4 (b) (i))
<b>Advice</b>	Rear Brake pad(s) wearing thin (1.1.13 (a) (ii))

**MOT #2** 2020-07-10 10:38**MOT test number** 724765941959**Result** ✗ Failed**Minor** Offside Front Windscreen wiper blade defective (3.4 (b) (i))**Pass with rectification** Offside Headlamp aim too low (4.1.2 (a))**Advice** Rear Brake disc worn, pitted or scored, but not seriously weakened (1.1.14 (a) (ii))**Advice** Nearside Rear Child Seat fitted not allowing full inspection of adult belt**Minor** Nearside Front Windscreen wiper blade defective (3.4 (b) (i))**Advice** Rear Brake pad(s) wearing thin (1.1.13 (a) (ii))**Advice** Offside Rear Child Seat fitted not allowing full inspection of adult belt**MOT #1** 2020-06-28 05:39**MOT test number** 924172520545**Result** ✓ Passed**Advice** COVID-19 6 MONTH EXTENSION



Tax & MOT check

✓  
**Taxed**  
**Tax due:**  
1 August 2024

✓  
**MOT**  
**Expires:**  
9 July 2024

Tax status	Valid until 1 August
Days left	94
MOT expiry date	9 July 2024
Full MOT history	<a href="#">See MOT history</a>

Tax calculation

Vehicle class	48
Band	G
First licence fee (12 months)	£ 210,00,-
Standard rate (12 months)	£ 180,00,-
Standard rate (6 months)	£ 99,00,-
Premium rate (12 months)	£ 570,00,-
Premium rate (6 months)	£ 313,50,-



Damage history

Check the damage history for this MAZDA. See if, where and when this MAZDA had damage and the car repair costs. We also check if this MAZDA was scrapped. Download the premium report [here](#) for the results.

Damage 1	
Date	
Category	
Type	
Damage 2	
Date	
Category	
Type	



Extra MAZDA salvage check



If this vehicle was seen at a salvage auction we offer: vehicle pictures, salvage location, retail value. Download the premium report [here](#) for more information.

More info >



Vehicle valuation

What is this car worth? See the vehicle value of this MAZDA in the premium report. We check: purchase value, age, mileage, MOT history, damages and online sale prices.

Trade retail value	£ 19,999
Auction value	£ 19,999
Average private trade value	£ 19,999

More info >



Owner history

For how long did the current and previous owner(s) have this MAZDA? How many owners did this MAZDA have? Check it in the premium report and see all owner registrations. Download the full report [here](#).

Owner	Start date
Owner	Start date
Owner	Start date
Owner	Start date
Owner	Start date
Owner	Start date
Owner	Start date

More info >

Plate changes

See in this check if this MAZDA had different number plates.

Number of plates	1
Current registration	<b>XXXXXX</b>
Plate since	2024-03-29
Current registration	<b>XXXXXX</b>
Plate since	2024-03-29

More info >



Finance check

Check if this MAZDA is financed, has an outstanding loan or finance agreement. If you are purchasing a vehicle it is smart to ensure that any finance that may have been taken out on this MAZDA has been settled.

If not, and you buy this MAZDA then you could lose the money and the car you paid for.

Download the premium report [here](#) and check if this MAZDA is financed.

Finance company	XXXXXXXXXX	XXXX
Date of agreement	XXXXXXXXXX	XXXX
Agreement type	XXXXXXXXXX	XXXX
Agreement term	XXXXXXXXXX	XXXX
Agreement number	XXXXXXXXXX	XXXX
Contact info	XXXXXXXXXX	XXXX

More info >



Mileage check

Odometer	In miles
Mileage registrations	9
First mileage registration	2017-07-06
Last registration	2023-06-30
Complete history	<a href="#">See info</a>



Registration #1	2017-07-06	14 mi
Registration #2	2020-07-10	45.588 mi
Registration #3	2020-07-10	45.588 mi
Registration #4	2021-07-08	54.480 mi
Registration #5	2023-06-30	55.277 mi
Registration #6	2023-06-30	55.277 mi
Registration #7	2023-06-30	55.277 mi
Registration #8	2023-06-30	55.277 mi
Registration #9	2023-06-30	55.277 mi

More info >



Safety ratings

NCAP rating	★★★★★
Adult	93%
Children	86%
Pedestrian	65%
Safety systems	81%
Overall rating	85%
Video	<a href="#">see crash video</a>

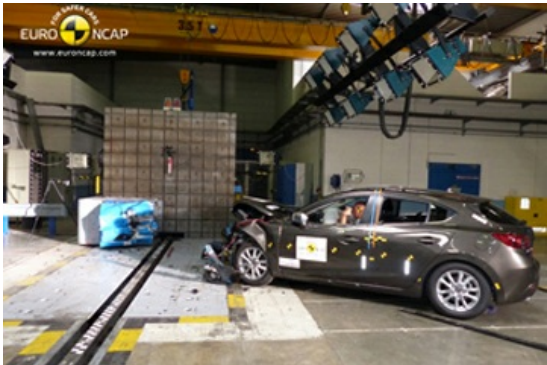

Dimensions & weight

Width	1795 mm
Height	1465 mm
Length	4465 mm
Wheel base	2700 mm
Kerb weight	1351 kg
Max. allowed weight	1815 kg

Additional information

Fuel tank capacity	51 l
Fuel delivery	Direct Injection
Number of doors	5
Number of seats	5
Number of axles	2
Engine number	PE 20877374