



report date: 2025-02-13

General information

Make	NISSAN
Model	TIIDI
Colour	Grey
Year of manufacture	2011
Gearbox	-

Engine & fuel consumption

Engine capacity	1.598 cc
Fuel type	Petrol
CO2 emission	165 g/km
CO2 label	G

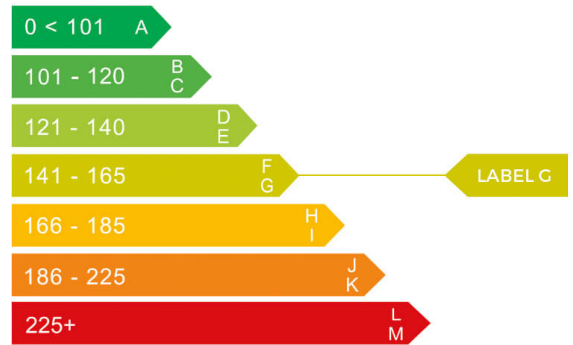



Internet history

Entry 1

Date	2023-02-10
Pictures	9
Listing price	View report

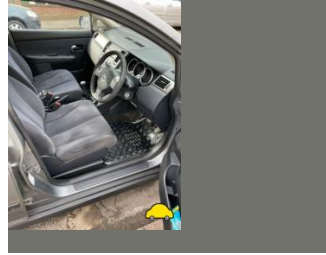
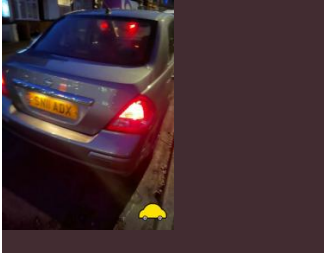

source: [autotrader.co.uk](https://www.autotrader.co.uk)



MOT history

MOT expiry date	2025-04-02
MOT pass rate	61 %
MOT passed	11
Failed MOT tests	7
Total advice items	36
Total items failed	22

MOT #18 2024-04-03 14:29

MOT test number 547795688142

Result ✔ Passed

Next expiry date 2025-04-02

- Advice** Nearside Front Coil spring corroded (5.3.1 (b) (i))
- Advice** Front Brake disc worn, pitted or scored, but not seriously weakened (1.1.14 (a) (ii))
- Advice** Brake servo noisy
- Advice** Rear Coil spring corroded both sides (5.3.1 (b) (i))
- Advice** Front Brake pad(s) wearing thin (1.1.13 (a) (ii))



MOT #17 2024-04-03 12:38

MOT test number 994690385476

Result ✗ Failed

- Advice** Nearside Front Coil spring corroded (5.3.1 (b) (i))
- Advice** Brake servo noisy
- Advice** Front Brake pad(s) wearing thin (1.1.13 (a) (ii))
- Fail** Supplementary restraint system warning lamp indicates a fault (7.1.6 (a))
- Advice** Front Brake disc worn, pitted or scored, but not seriously weakened (1.1.14 (a) (ii))
- Advice** Rear Coil spring corroded both sides (5.3.1 (b) (i))
- Fail** Rear Brake pad(s) less than 1.5 mm thick (1.1.13 (a) (ii))

MOT #16 2023-02-24 10:35

MOT test number 724843318815

Result ✓ Passed

MOT #15 2022-04-07 09:19

MOT test number 433643870969

Result ✓ Passed

MOT #14 2022-04-07 09:19

MOT test number 153234937649

Result ✗ Failed

- Pass with rectification** Nearside Headlamp aim projected beam image is obviously incorrect (4.1.2 (c))
- Pass with rectification** Nearside Front Suspension arm pin or bush excessively worn (5.3.4 (a) (i))
- Pass with rectification** Offside Headlamp aim too high (4.1.2 (a))



MOT #13 2022-03-10 13:18

MOT test number 315966921987

Result ✗ Failed

Fail Offside Front Sub-frame pin or bush excessively worn (5.3.4 (a) (i))

Advice Nearside Front Inner Suspension arm pin or bush worn but not resulting in excessive movement (5.3.4 (a) (i))

Advice Offside Front Direction indicator slightly discoloured (4.4.3 (a))

Fail Exhaust has a major leak of exhaust gases (6.1.2 (a))

Minor Offside Front Tyre obviously under inflated (5.2.3 (l))

Advice Vehicles internal headlight adjuster altered to recheck lights

Advice Nearside Front Sub-frame pin or bush worn but not resulting in excessive movement (5.3.4 (a) (i))

Fail Offside Front Lower Suspension arm ball joint dust cover no longer prevents the ingress of dirt (5.3.4 (b) (ii))

Fail Exhaust Lambda reading after 2nd fast idle outside specified limits (8.2.1.2 (c))

Pass with rectification Offside Headlamp aim too far to the right (4.1.2 (a))

Minor Nearside Front Tyre obviously under inflated (5.2.3 (l))

Fail Exhaust emissions likely to be affected by an exhaust leak (8.2.1.1 (b))

MOT #12 2021-03-26 13:01

MOT test number 853052749513

Result ✓ Passed

Advice Rear Registration plate deteriorated but not likely to be misread (0.1 (b))

Advice Offside Front Sub-frame pin or bush worn but not resulting in excessive movement rear (5.3.4 (a) (i))



MOT #11 2020-03-11 15:56

MOT test number 911166793506

Result ✔ Passed

Advice Central Front Lower Exhaust mounting defective middle piece and back box loose and blowing (6.1.2 (a))

Advice Front Registration plate deteriorated but not likely to be misread (0.1 (b))

Advice Nearside Front Bumper mountings corroded but not likely to become detached (6.1.4 (a) (i))

Advice Offside Rear brake pipe surface corrosion

Advice Rear Registration plate deteriorated but not likely to be misread (0.1 (b))

MOT #10 2020-03-07 12:30

MOT test number 190715812307

Result ✘ Failed

Fail Nearside Rear Inner Brake pad(s) less than 1.5 mm thick (1.1.13 (a) (ii))

Fail Offside Rear Stop lamp(s) not working (4.3.1 (a) (ii))

Fail Offside Front Coil spring fractured or broken (5.3.1 (b) (i))

Minor Nearside Front Lower Suspension component ball joint dust cover severely deteriorated (5.3.4 (b) (i))

Advice Front Registration plate deteriorated but not likely to be misread (0.1 (b))

Advice Nearside Front Bumper mountings corroded but not likely to become detached (6.1.4 (a) (i))

Fail Nearside Front Headlamp aim too low (4.1.2 (a))

Advice Central Front Lower Exhaust mounting defective middle piece and back box loose and blowing (6.1.2 (a))

Advice Offside Rear brake pipe surface corrosion

Advice Rear Registration plate deteriorated but not likely to be misread (0.1 (b))

MOT #9 2019-03-06 12:01

MOT test number 327594307536

Result ✔ Passed



MOT #8 2018-02-15 15:32

MOT test number 847972962972

Result ✓ Passed

MOT #7 2018-02-15 10:02

MOT test number 997839507492

Result ✗ Failed

Fail Nearside Front Suspension arm rubber bush deteriorated resulting in excessive movement rearmost (2.4.G.2)

MOT #6 2017-02-14 14:16

MOT test number 750970764456

Result ✓ Passed

MOT #5 2017-02-14 11:17

MOT test number 701722339330

Result ✗ Failed

- Fail** Nearside Stop lamp not working (1.2.1b)
- Fail** Offside Front Lower Ball joint has excessive play (2.2.B.1f)
- Fail** Offside Headlamp aim too high (1.8)

MOT #4 2016-02-16 16:37

MOT test number 746293035258

Result ✓ Passed

- Advice** Front Brake pad(s) wearing thin (3.5.1g)
- Advice** Nearside Front Tyre worn close to the legal limit (4.1.E.1)
- Advice** Nsr tyre perished on sidewall



MOT #3 2015-02-26 14:53

MOT test number 125827755019

Result ✓ Passed

Notice Child seat fitted not allowing full inspection of adult belt

MOT #2 2015-02-26 12:18

MOT test number 317477355095

Result ✗ Failed

Notice Offside front brake groved on inner

Fail Offside Headlamp aim too low (1.8)

Notice Child seat fitted not allowing full inspection of adult belt

Fail Nearside Headlamp aim too low (1.8)

Fail Rear Brakes imbalanced across an axle (3.7.B.5b)

MOT #1 2014-03-04 08:55

MOT test number 946243964018

Result ✓ Passed

Advice Nearside Rear Parking brake: parking brake efficiency only just met. It would appear that the braking system requires adjustment or repair. (3.7.B.7)



Tax & MOT check

✓
Taxed

Tax due:
1 October 2025

✓
MOT

Expires:
2 April 2025

Tax status Valid until 1 October

Days left 198

MOT expiry date 2 April 2025

Full MOT history [See MOT history](#)

Tax calculation

Vehicle class	48
Band	G
Single payment (12 months)	£ 240,00,-
Single six month payment	£ 132,00,-
Total payable by 12 monthly instalments	£ 252,00,-



Damage history

Check the damage history for this NISSAN. See if, where and when this NISSAN had damage and the car repair costs. We also check if this NISSAN was scrapped. Download the premium report [here](#) for the results.

Damage 1

Date	
Category	
Type	

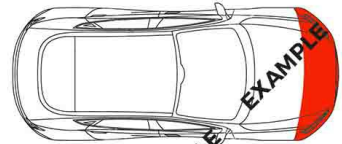

Damage 2

Date	
Category	
Type	

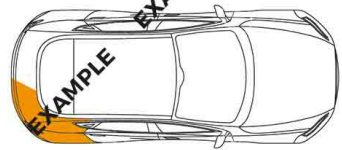

Extra NISSAN salvage check



If this vehicle was seen at a salvage auction we offer: vehicle pictures, salvage location, retail value. Download the premium report [here](#) for more information.

More info >



Owner history

For how long did the current and previous owner(s) have this NISSAN? How many owners did this NISSAN have? Check it in the premium report and see all owner registrations. Due to strict data protection laws, we cannot and do not provide the personal details of a vehicle's owner. Download the full report [here](#).

Owner	Start	End
Owner	Start	End
Owner	Start	End
Owner	Start	End
Owner	Start	End
Owner	Start	End
Owner	Start	End

More info >

Plate changes

See in this check if this NISSAN had different number plates.

Number of plates	1
Current registration	SN11ADX
Plate since	2015-05-29
Current registration	SN11ADX
Plate since	2015-05-29

More info >



Finance check

Check if this NISSAN is financed, has an outstanding loan or finance agreement. If you are purchasing a vehicle it is smart to ensure that any finance that may have been taken out on this NISSAN has been settled. If not, and you buy this NISSAN then you could lose the money and the car you paid for. Download the premium report [here](#) and check if this NISSAN is financed.

Finance company	REDACTED
Date of agreement	REDACTED
Agreement type	REDACTED
Agreement term	REDACTED
Agreement number	REDACTED
Contact info	REDACTED

More info >



Mileage check

Odometer	In miles
Mileage registrations	20
First mileage registration	2011-03-08
Last registration	2024-04-03
Complete history	See info

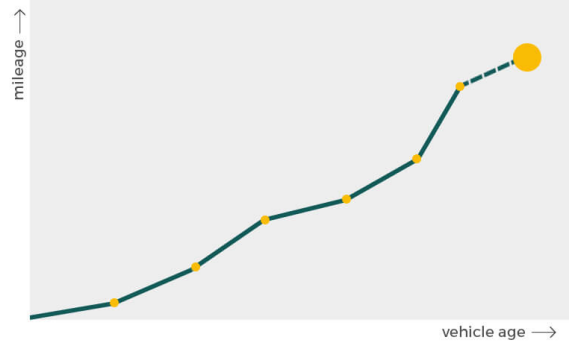

Registration #1	2011-03-08	7 mi
Registration #2	2014-03-04	25.297 mi
Registration #3	2015-02-26	31.690 mi
Registration #4	2015-02-26	31.690 mi
Registration #5	2016-02-16	39.493 mi
Registration #6	2017-02-14	46.640 mi
Registration #7	2017-02-14	46.641 mi
Registration #8	2018-02-15	55.418 mi
Registration #9	2018-02-15	55.418 mi
Registration #10	2019-03-06	61.903 mi
Registration #11	2019-03-06	61.903 mi
Registration #12	2019-03-06	61.903 mi
Registration #13	2019-03-06	61.903 mi
Registration #14	2019-03-06	61.903 mi
Registration #15	2019-03-06	61.903 mi
Registration #16	2019-03-06	61.903 mi
Registration #17	2019-03-06	61.903 mi
Registration #18	2019-03-06	61.903 mi
Registration #19	2019-03-06	61.903 mi
Registration #20	2019-03-06	61.903 mi

[More info >](#)



Safety ratings

NCAP rating ★★★★★

Video [see crash video](#)

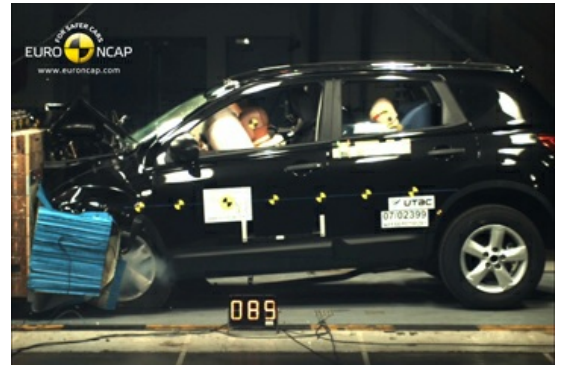

Additional information

Number of seats 5

Engine number 337196