



PEUGEOT



report date: 2024-03-29

General information

Make	PEUGEOT
Model	208 BLUE HDI ACCESS A/C
Colour	White
Year of manufacture	2016
Top speed	106 mph
Gearbox	5 speed Manual

Engine & fuel consumption

Power	75 BHP
Max. torque	230 Nm at 1.750 rpm
Engine capacity	1.560 cc
Cylinders	4
Fuel type	Diesel
Consumption city	67.3 mpg
Consumption extra urban	94.2 mpg
Consumption combined	80.7 mpg
CO2 emission	90 g/km
CO2 label	A





Internet history

Entry 1

Date	2021-02-03
Pictures	10
Listing price	View report

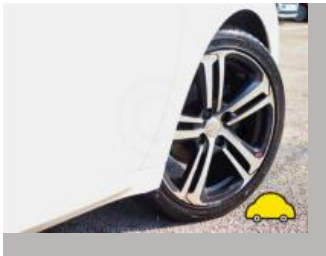

source: [autoonline.co.uk](https://www.autoonline.co.uk)



MOT history

MOT expiry date	2024-07-12
MOT pass rate	71 %
MOT passed	5
Failed MOT tests	2
Total advice items	20
Total items failed	3

MOT #7	2023-07-13 05:42
MOT test number	750008243306
Result	✓ Passed
Next expiry date	2024-07-12

MOT #6	2023-07-08 09:46
MOT test number	500665261243
Result	✗ Failed
Fail	Offside Front Suspension arm ball joint dust cover no longer prevents the ingress of dirt (5.3.4 (b) (ii))

MOT #5	2023-02-18 10:00
MOT test number	683590123098
Result	✓ Passed
Minor	Nearside Registration plate lamp inoperative in the case of multiple lamps or light sources (4.7.1 (b) (i))
Advice	Offside Front Anti-roll bar linkage ball joint has slight play (5.3.4 (a) (i))



MOT #4

2022-02-24 13:11

MOT test number

919081006589

Result		✓ Passed
Advice	Offside Front Inner Tyre slightly damaged/cracking or perishing sidewall (5.2.3 (d) (ii))	
Advice	Offside Rear tyre worn on inner edge	
Advice	Front Inner Brake disc worn, pitted or scored, but not seriously weakened (1.1.14 (a) (ii))	
Advice	Offside Front Suspension arm pin or bush worn but not resulting in excessive movement (5.3.4 (a) (i))	
Advice	Offside Front Tyre worn close to legal limit/worn on edge (2.8mm tread) (5.2.3 (e))	
Advice	Coolant level below minimum	
Advice	Front shock absorbers corroded near lower spring cups	
Advice	Nearside Front Suspension arm pin or bush worn but not resulting in excessive movement (5.3.4 (a) (i))	
Advice	Nearside Front Tyre worn close to legal limit/worn on edge (2.8mm tread) (5.2.3 (e))	

**MOT #3**

2022-02-24 12:32

MOT test number

669141456141

Result**✗ Failed****Advice** Front Inner Brake disc worn, pitted or scored, but not seriously weakened (1.1.14 (a) (ii))**Fail** Offside Front Headlamp aim not tested (4.1.2 (b))**Advice** Offside Front Tyre worn close to legal limit/worn on edge (2.8mm tread) (5.2.3 (e))**Advice** Offside Front Suspension arm pin or bush worn but not resulting in excessive movement (5.3.4 (a) (i))**Advice** Offside Rear tyre worn on inner edge**Fail** Offside Front Headlamp not working on dipped beam (4.1.1 (a) (ii))**Advice** Nearside Front Tyre worn close to legal limit/worn on edge (2.8mm tread) (5.2.3 (e))**Advice** Nearside Front Suspension arm pin or bush worn but not resulting in excessive movement (5.3.4 (a) (i))**Advice** Offside Front Inner Tyre slightly damaged/cracking or perishing sidewall (5.2.3 (d) (ii))**Advice** Coolant level below minimum**Advice** Front shock absorbers corroded near lower spring cups**MOT #2**

2021-02-25 17:55

MOT test number

523768058323

Result**✓ Passed****MOT #1**

2019-10-28 09:43

MOT test number

620089751178

Result**✓ Passed**



Tax & MOT check

✓
Taxed

Tax due:
1 October 2024

✓
MOT

Expires:
12 July 2024

Tax status	Valid until 1 October
Days left	156
MOT expiry date	12 July 2024
Full MOT history	See MOT history

Tax calculation

Vehicle class	49
Band	A
Single payment (12 months)	£ 0,00,-
Single six month payment	Not applicable
Total payable by 12 monthly instalments	Not applicable



Damage history

Check the damage history for this PEUGEOT. See if, where and when this PEUGEOT had damage and the car repair costs. We also check if this PEUGEOT was scrapped. Download the premium report [here](#) for the results.

Damage 1

Date	
Category	
Type	

Damage 2

Date	
Category	
Type	



Extra PEUGEOT salvage check



If this vehicle was seen at a salvage auction we offer: vehicle pictures, salvage location, retail value. Download the premium report [here](#) for more information.

More info >



Vehicle valuation

What is this car worth? See the vehicle value of this PEUGEOT in the premium report. We check: purchase value, age, mileage, MOT history, damages and online sale prices.

Trade retail value	£ 19,999
Auction value	£ 19,999
Average private trade value	£ 19,999

More info >



Owner history

For how long did the current and previous owner(s) have this PEUGEOT? How many owners did this PEUGEOT have? Check it in the premium report and see all owner registrations. Download the full report [here](#).

Owner	Registration
Owner	Registration
Owner	Registration
Owner	Registration
Owner	Registration
Owner	Registration
Owner	Registration

More info >

Plate changes

See in this check if this PEUGEOT had different number plates.

Number of plates	1
Current registration	GF66XXK
Plate since	2024-03-29
Current registration	GF66XXK
Plate since	2024-03-29

More info >



Finance check

Check if this PEUGEOT is financed, has an outstanding loan or finance agreement. If you are purchasing a vehicle it is smart to ensure that any finance that may have been taken out on this PEUGEOT has been settled.

If not, and you buy this PEUGEOT then you could lose the money and the car you paid for.

Download the premium report [here](#) and check if this PEUGEOT is financed.

Finance company	XXXXXXXXXX	XXXXXX
Date of agreement	XXXXXXXXXX	XXXXXX
Agreement type	XXXXXXXXXX	XXXXXX
Agreement term	XXXXXXXXXX	XXXXXX
Agreement number	XXXXXXXXXX	XXXXXX
Contact info	XXXXXXXXXX	XXXXXX

More info >



Mileage check

Odometer	In miles
Mileage registrations	9
First mileage registration	2016-10-31
Last registration	2023-07-13
Complete history	See info



Registration #1	2016-10-31	6 mi
Registration #2	2019-10-28	28.514 mi
Registration #3	2021-02-25	34.640 mi
Registration #4	2022-02-24	46.523 mi
Registration #5		
Registration #6		
Registration #7		
Registration #8		
Registration #9		

More info >



Car features

The PEUGEOT factory car options list is only available in the premium report.

S0225	Air conditioning
S0295	
S0482	
S0501	
S0566	
S0567	
S0569	

View the complete PEUGEOT factory list for this vehicle [here](#).

More info >

Safety ratings

NCAP rating	★★★★★
Adult	88%
Children	78%
Pedestrian	61%
Safety systems	83%
Overall rating	80%
Video	see crash video



Dimensions & weight

Width	1739 mm
Height	1460 mm
Length	3973 mm
Wheel base	2538 mm
Kerb weight	1075 kg
Max. allowed weight	1635 kg

Additional information

Fuel tank capacity	50 l
Fuel delivery	Direct Injection
Number of doors	5
Number of seats	5

Number of axles	2
Engine number	JBHA0113588