



report date: 2024-03-28

General information

Make	KIA
Model	RIO 2
Colour	Blue
Year of manufacture	2018
Top speed	103 mph
0 - 60 mph	13.4 seconds
Gearbox	4 speed automatic

Engine & fuel consumption

Power	98 BHP
Max. torque	134 Nm at 4.000 rpm
Engine capacity	1.368 cc
Cylinders	4
Fuel type	Petrol
Consumption city	34.5 mpg
Consumption extra urban	57.7 mpg
Consumption combined	46.3 mpg
CO2 emission	140 g/km
CO2 label	E





Internet history

Entry 1

Date	2021-07-15
Pictures	0
Listing price	View report

source: cargurus.co.uk

**MOT history**

MOT expiry date	2024-08-25
MOT pass rate	80 %
MOT passed	4
Failed MOT tests	1
Total advice items	12
Total items failed	2

MOT #5 2023-08-02 09:21**MOT test number** 364051077027**Result** Passed**Next expiry date** 2024-08-25**Advice** Offside Front Brake disc worn, pitted or scored, but not seriously weakened (1.1.14 (a) (ii))**Advice** Nearside Front Brake disc worn, pitted or scored, but not seriously weakened (1.1.14 (a) (ii))**MOT #4** 2022-08-05 14:59**MOT test number** 779380407676**Result** Passed**Advice** Nearside Front Tyre worn close to legal limit/worn on edge (5.2.3 (e))**Advice** Nearside Rear Outer Tyre slightly damaged/cracking or perishing edge cracking (5.2.3 (d) (ii))**Advice** Offside Front Outer Tyre slightly damaged/cracking or perishing edge cracking (5.2.3 (d) (ii))**Advice** Offside Rear Outer Tyre slightly damaged/cracking or perishing edge cracking (5.2.3 (d) (ii))

**MOT #3** 2022-08-05 13:09**MOT test number** 509980726378**Result** ✗ Failed**Fail** Offside Front Brake pad(s) less than 1.5 mm thick (1.1.13 (a) (ii))**Advice** Offside Front Outer Tyre slightly damaged/cracking or perishing edge cracking (5.2.3 (d) (ii))**Advice** Offside Rear Outer Tyre slightly damaged/cracking or perishing edge cracking (5.2.3 (d) (ii))**Fail** Nearside Front Brake pad(s) less than 1.5 mm thick (1.1.13 (a) (ii))**Advice** Nearside Front Tyre worn close to legal limit/worn on edge (5.2.3 (e))**Advice** Nearside Rear Outer Tyre slightly damaged/cracking or perishing edge cracking (5.2.3 (d) (ii))**MOT #2** 2021-08-26 12:27**MOT test number** 469489003605**Result** ✓ Passed**MOT #1** 2021-06-29 10:50**MOT test number** 274967783874**Result** ✓ Passed**Advice** Rear Tyre slightly damaged/cracking or perishing cracking slightly (both sides (5.2.3 (d) (ii))**Advice** Front Tyre slightly damaged/cracking or perishing cracking slightly (both sides (5.2.3 (d) (ii))



Tax & MOT check

✓
Taxed

Tax due:
1 August 2024

✓
MOT

Expires:
25 August 2024

Tax status	Valid until 1 August
Days left	95
MOT expiry date	25 August 2024
Full MOT history	See MOT history

Tax calculation

Vehicle class	48
Band	H
First licence fee (12 months)	£ 255,00,-
Standard rate (12 months)	£ 180,00,-
Standard rate (6 months)	£ 99,00,-
Premium rate (12 months)	£ 570,00,-
Premium rate (6 months)	£ 313,50,-



Damage history

Check the damage history for this KIA. See if, where and when this KIA had damage and the car repair costs. We also check if this KIA was scrapped. Download the premium report [here](#) for the results.

Damage 1

Date	
Category	
Type	

Damage 2

Date	
Category	
Type	



Extra KIA salvage check



If this vehicle was seen at a salvage auction we offer: vehicle pictures, salvage location, retail value. Download the premium report [here](#) for more information.

More info >



Vehicle valuation

What is this car worth? See the vehicle value of this KIA in the premium report. We check: purchase value, age, mileage, MOT history, damages and online sale prices.

Trade retail value	£ 19,999
Auction value	£ 19,999
Average private trade value	£ 19,999

More info >



Owner history

For how long did the current and previous owner(s) have this KIA? How many owners did this KIA have? Check it in the premium report and see all owner registrations. Download the full report [here](#).

Owner	Since
Owner	Since
Owner	Since
Owner	Since
Owner	Since
Owner	Since
Owner	Since

More info >

Plate changes

See in this check if this KIA had different number plates.

Number of plates	1
Current registration	
Plate since	2019-09-29
Current registration	
Plate since	2019-09-29

More info >



Finance check

Check if this KIA is financed, has an outstanding loan or finance agreement. If you are purchasing a vehicle it is smart to ensure that any finance that may have been taken out on this KIA has been settled.

If not, and you buy this KIA then you could lose the money and the car you paid for.

Download the premium report [here](#) and check if this KIA is financed.

Finance company	XXXXXXXXXX	XXXX
Date of agreement	XXXXXXXXXX	XXXX
Agreement type	XXXXXXXXXX	XXXX
Agreement term	XXXXXXXXXX	XXXX
Agreement number	XXXXXXXXXX	XXXX
Contact info	XXXXXXXXXX	XXXX

More info >



Mileage check

Odometer	In miles
Mileage registrations	7
First mileage registration	2018-05-31
Last registration	2023-08-02
Complete history	See info



Registration #1	2018-05-31	29 mi
Registration #2	2021-06-29	17.826 mi
Registration #3	2021-08-26	17.870 mi
Registration #4		
Registration #5		
Registration #6		
Registration #7		

More info >



Car features

The KIA factory car options list is only available in the premium report.

S0225	Air conditioning
S0295	
S0482	
S0501	
S0566	
S0567	
S0569	

View the complete KIA factory list for this vehicle [here](#).

More info >

Safety ratings

NCAP rating	★★★★★
Adult	93%
Children	84%
Pedestrian	71%
Safety systems	59%
Overall rating	80%
Video	see crash video

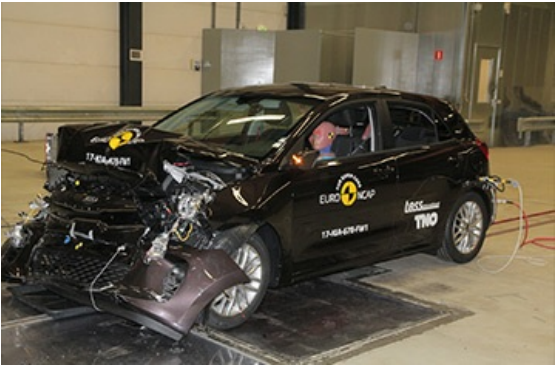

Dimensions & weight

Width	1725 mm
Height	1450 mm
Length	4065 mm
Wheel base	4065 mm
Kerb weight	1248 kg
Max. allowed weight	1600 kg

Additional information

Fuel tank capacity	45 l
Fuel delivery	Multi-Point Injection
Number of doors	5
Number of seats	5

Number of axles	2
Engine number	G4LCJS315626