



report date: 2024-03-28

General information

Make	VAUXHALL
Model	AGILA CLUB
Colour	Red
Year of manufacture	2008
Top speed	109 mph
0 - 60 mph	12.3 seconds
Gearbox	5 speed Manual

Engine & fuel consumption

Power	85 BHP
Max. torque	114 Nm at 4.400 rpm
Engine capacity	1.242 cc
Cylinders	4
Fuel type	Petrol
Consumption city	40.9 mpg
Consumption extra urban	60.1 mpg
Consumption combined	51.4 mpg
CO2 emission	131 g/km
CO2 label	E





Internet history

Entry 1

Date	2021-05-21
Pictures	12
Listing price	View report

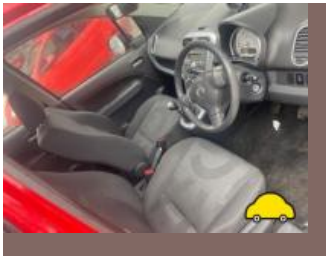

source: [autotrader.co.uk](https://www.autotrader.co.uk)



MOT history

MOT expiry date	2024-07-02
MOT pass rate	70 %
MOT passed	14
Failed MOT tests	6
Total advice items	19
Total items failed	18

MOT #20	2023-07-03 15:22
MOT test number	595126079453
Result	✓ Passed
Next expiry date	2024-07-02
Advice	Oil leak, but not excessive both driveshaft oil seals (8.4.1 (a) (i))
Advice	Nearside Rear Tyre worn close to legal limit/worn on edge (5.2.3 (e))
Advice	Nearside Rear Tyre slightly damaged/cracking or perishing (5.2.3 (d) (ii))

**MOT #19**

2023-06-30 13:07

MOT test number

585557817357

Result**✗ Failed**

- Fail** Nearside Front Tyre tread depth below requirements of 1.6mm (5.2.3 (e))
- Advice** Nearside Rear Tyre worn close to legal limit/worn on edge (5.2.3 (e))
- Fail** Nearside Windscreen wiper does not clear the windscreen effectively (3.4 (b) (ii))
- Advice** Oil leak, but not excessive both driveshaft oil seals (8.4.1 (a) (i))
- Fail** Offside Rear Service brake excessively binding (1.2.1 (f))
- Fail** Offside Front Tyre has ply or cords exposed (5.2.3 (d) (ii))
- Minor** Offside Windscreen wiper blade defective (3.4 (b) (i))
- Advice** Nearside Rear Tyre slightly damaged/cracking or perishing (5.2.3 (d) (ii))
- Fail** Offside Stop lamp(s) not working (4.3.1 (a) (ii))
- Fail** Offside Front Anti-roll bar linkage ball joint dust cover no longer prevents the ingress of dirt (5.3.4 (b) (ii))

MOT #18

2022-06-29 12:18

MOT test number

453719079645

Result**✓ Passed****MOT #17**

2022-06-28 12:44

MOT test number

571384996763

Result**✗ Failed**

- Fail** Offside Front Lower Suspension arm ball joint excessively worn (5.3.4 (a) (i))
- Fail** Nearside Front Coil spring fractured or broken (5.3.1 (b) (i))
- Fail** Nearside Front Lower Suspension arm ball joint dust cover no longer prevents the ingress of dirt (5.3.4 (b) (ii))
- Fail** Parking brake efficiency below requirements (1.4.2 (a) (i))

**MOT #16**

2021-06-30 14:41

MOT test number

854493567971

Result

✓ Passed

Advice Vehicle has wax oil sprayed to the underside**MOT #15**

2021-06-30 10:41

MOT test number

453037885328

Result

✓ Passed

Advice Rear Brake hose has slight corrosion to ferrule (1.1.12 (f) (i))**Advice** Offside Front Macpherson strut ball joint has slight play (5.3.4 (a) (i))**Advice** Rear Brake pipe corroded, covered in grease or other material (1.1.11 (c))**Advice** Handbrake reserve travel high**Advice** Offside Front Suspension arm pin or bush worn but not resulting in excessive movement (5.3.4 (a) (i))**MOT #14**

2021-06-26 08:25

MOT test number

457823685602

Result

✗ Failed

Advice Offside Front Suspension arm pin or bush worn but not resulting in excessive movement (5.3.4 (a) (i))**Fail** Offside Rear Service brake excessively binding (1.2.1 (f))**Advice** Handbrake reserve travel high**Fail** Windscreen wiper does not clear the windscreen effectively (3.4 (b) (ii))**Fail** Nearside Front Tyre has a tear, caused by separation or partial failure of its structure inner wall (5.2.3 (d) (ii))**Advice** Rear Brake hose has slight corrosion to ferrule (1.1.12 (f) (i))**Advice** Offside Front Macpherson strut ball joint has slight play (5.3.4 (a) (i))**Advice** Rear Brake pipe corroded, covered in grease or other material (1.1.11 (c))



MOT #13	2020-10-24 10:11
----------------	------------------

MOT test number	649115173375
------------------------	--------------

Result	✓ Passed
---------------	----------

MOT #12	2019-11-02 11:08
----------------	------------------

MOT test number	531169803303
------------------------	--------------

Result	✓ Passed
---------------	----------

MOT #11	2018-09-29 08:42
----------------	------------------

MOT test number	101208052674
------------------------	--------------

Result	✓ Passed
---------------	----------

MOT #10	2017-09-14 09:37
----------------	------------------

MOT test number	454846854165
------------------------	--------------

Result	✓ Passed
---------------	----------

MOT #9	2017-09-14 09:37
---------------	------------------

MOT test number	166906759874
------------------------	--------------

Result	✗ Failed
---------------	----------

Pass with rectification	Direction indicator incorrect colour both rear lamps (1.4.A.2f)
--------------------------------	---

MOT #8	2016-10-03 10:30
---------------	------------------

MOT test number	769085036910
------------------------	--------------

Result	✓ Passed
---------------	----------

MOT #7	2015-10-06 09:08
---------------	------------------

MOT test number	174116807555
------------------------	--------------

Result	✓ Passed
---------------	----------

**MOT #6** 2014-10-08 11:27**MOT test number** 518681884272**Result** ✓ Passed**MOT #5** 2014-09-30 13:38**MOT test number** 905833774291**Result** ✗ Failed**Fail** Nearside Windscreen wiper does not clear the windscreen effectively (8.2.2)**Fail** Front Brake pad(s) less than 1.5 mm thick (3.5.1g)**MOT #4** 2013-09-24 14:10**MOT test number** 315677263473**Result** ✓ Passed**Advice** Front Brake pad(s) wearing thin (3.5.1g)**MOT #3** 2012-09-05 10:46**MOT test number** 509409242261**Result** ✓ Passed**MOT #2** 2011-09-12 10:36**MOT test number** 347505451402**Result** ✓ Passed**MOT #1** 2011-09-12 10:36**MOT test number** 195695251265**Result** ✗ Failed**Pass with rectification** Offside Front Windscreen wiper does not clear the windscreen effectively (8.2.2)**Pass with rectification** Nearside Front Windscreen wiper does not clear the windscreen effectively (8.2.2)



Tax & MOT check

✓
Taxed
Tax due:
1 July 2024

✓
MOT
Expires:
2 July 2024

Tax status		Valid until 1 July
Days left		62
MOT expiry date		2 July 2024
Full MOT history		See MOT history

Tax calculation

Vehicle class	48
Band	E
Single payment (12 months)	£ 180,00,-
Single six month payment	£ 99,00,-
Total payable by 12 monthly instalments	£ 189,00,-



Damage history

Check the damage history for this VAUXHALL. See if, where and when this VAUXHALL had damage and the car repair costs. We also check if this VAUXHALL was scrapped. Download the premium report [here](#) for the results.

Damage 1

Date	
Category	
Type	



Damage 2

Date	
Category	
Type	



Extra VAUXHALL salvage check



If this vehicle was seen at a salvage auction we offer: vehicle pictures, salvage location, retail value. Download the premium report [here](#) for more information.

More info >



Vehicle valuation

What is this car worth? See the vehicle value of this VAUXHALL in the premium report. We check: purchase value, age, mileage, MOT history, damages and online sale prices.

Trade retail value	£ 15,200
Auction value	£ 15,200
Average private trade value	£ 15,200

More info >



Owner history

For how long did the current and previous owner(s) have this VAUXHALL? How many owners did this VAUXHALL have? Check it in the premium report and see all owner registrations. Download the full report [here](#).

*****	*****
*****	*****
*****	*****
*****	*****
*****	*****
*****	*****

More info >

Plate changes

See in this check if this VAUXHALL had different number plates.

Number of plates	1
Current registration	*****
Plate since	2019-06-29
Current registration	*****
Plate since	2019-06-29

More info >



Finance check

Check if this VAUXHALL is financed, has an outstanding loan or finance agreement. If you are purchasing a vehicle it is smart to ensure that any finance that may have been taken out on this VAUXHALL has been settled.

If not, and you buy this VAUXHALL then you could lose the money and the car you paid for.

Download the premium report [here](#) and check if this VAUXHALL is financed.

Finance company	XXXXXXXX	XXXX
Date of agreement	XXXXXXXX	XXXX
Agreement type	XXXXXXXX	XXXX
Agreement term	XXXXXXXX	XXXX
Agreement number	XXXXXXXX	XXXX
Contact info	XXXXXXXX	XXXX

More info >



Mileage check

Odometer	In miles
Mileage registrations	21
First mileage registration	2008-09-30
Last registration	2023-07-03
Complete history	See info

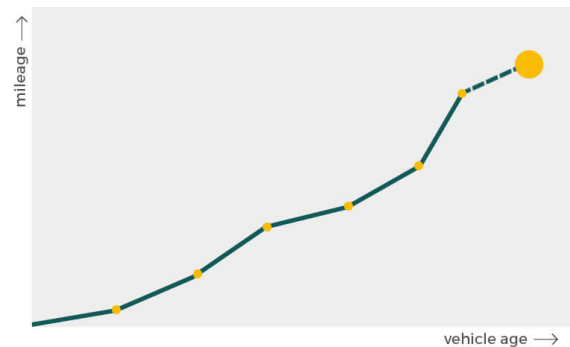

Registration #1	2008-09-30	8 mi
Registration #2	2011-09-12	11.987 mi
Registration #3	2012-09-05	15.798 mi
Registration #4	2013-09-24	19.458 mi
Registration #5	2014-09-30	21.920 mi
Registration #6	2014-10-08	21.920 mi
Registration #7	2015-10-06	27.169 mi
Registration #8	2016-10-03	30.568 mi
Registration #9	2017-09-14	34.931 mi
Registration #10	2017-09-14	34.931 mi
Registration #11	2018-09-29	39.803 mi
Registration #12	2019-09-29	39.803 mi
Registration #13	2020-09-29	39.803 mi
Registration #14	2021-09-29	39.803 mi
Registration #15	2022-09-29	39.803 mi
Registration #16	2023-09-29	39.803 mi
Registration #17	2024-09-29	39.803 mi
Registration #18	2025-09-29	39.803 mi
Registration #19	2026-09-29	39.803 mi
Registration #20	2027-09-29	39.803 mi
Registration #21	2028-09-29	39.803 mi

More info >



Safety ratings

NCAP rating	★★★★★
Video	see crash video



Dimensions & weight

Width	1932 mm
Height	1590 mm
Length	3740 mm
Wheel base	2360 mm
Kerb weight	990 kg
Max. allowed weight	1485 kg

Additional information

Fuel tank capacity	45 l
Fuel delivery	Direct Injection
Number of doors	5
Number of seats	5
Number of axles	2
Engine number	1078130