



report date: 2024-03-28

## General information

Make	VAUXHALL
Model	VIVA SRI ECOTEC S/S
Colour	Black
Year of manufacture	2018
Top speed	121 mph
0 - 60 mph	11.1 seconds
Gearbox	5 speed Manual

## Engine & fuel consumption

Power	104 BHP
Max. torque	170 Nm at 4.250 rpm
Engine capacity	999 cc
Cylinders	3
Fuel type	Petrol
Consumption city	49.6 mpg
Consumption extra urban	65.7 mpg
Consumption combined	58.9 mpg
CO2 emission	104 g/km
CO2 label	B





Internet history

Entry 2

Date	2022-05-07
Pictures	10
Listing price	<a href="#">View report</a>

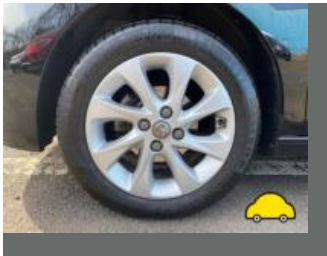
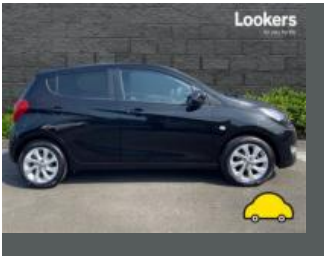

source: [autoonline.co.uk](https://www.autoonline.co.uk)

Entry 1

Date	2022-04-18
Pictures	1
Listing price	<a href="#">View report</a>



source: [yesauto.com](https://www.yesauto.com)



## MOT history

MOT expiry date	2024-07-05
MOT pass rate	100 %
MOT passed	3
Failed MOT tests	0
Total advice items	8
Total items failed	0

MOT #3	2023-07-06 14:50
MOT test number	464370017721
Result	✓ Passed
Next expiry date	2024-07-05
Advice	Nearside Rear Tyre slightly damaged/cracking or perishing (5.2.3 (d) (ii))

MOT #2	2022-03-10 12:07
MOT test number	102976573688
Result	✓ Passed
Advice	Nearside Rear Tyre slightly damaged/cracking or perishing (5.2.3 (d) (ii))
Minor	Nearside Front Windscreen wiper blade defective (3.4 (b) (i))
Advice	Offside Rear Tyre slightly damaged/cracking or perishing (5.2.3 (d) (ii))

MOT #1	2021-03-13 14:40
MOT test number	209188110242
Result	✓ Passed
Advice	Nearside Rear Tyre slightly damaged/cracking or perishing (5.2.3 (d) (ii))
Advice	Offside Front Tyre slightly damaged/cracking or perishing (5.2.3 (d) (ii))
Advice	Nearside Front Tyre slightly damaged/cracking or perishing (5.2.3 (d) (ii))
Advice	Offside Rear Tyre slightly damaged/cracking or perishing (5.2.3 (d) (ii))



Tax & MOT check

✓  
**Taxed**  
**Tax due:**  
1 July 2024

✓  
**MOT**  
**Expires:**  
5 July 2024

<b>Tax status</b>	Valid until 1 July
<b>Days left</b>	63
<b>MOT expiry date</b>	5 July 2024
<b>Full MOT history</b>	<a href="#">See MOT history</a>

Tax calculation

<b>Vehicle class</b>	48
<b>Band</b>	F
<b>First licence fee (12 months)</b>	£ 185,00,-
<b>Standard rate (12 months)</b>	£ 180,00,-
<b>Standard rate (6 months)</b>	£ 99,00,-
<b>Premium rate (12 months)</b>	£ 570,00,-
<b>Premium rate (6 months)</b>	£ 313,50,-



Damage history

Check the damage history for this VAUXHALL. See if, where and when this VAUXHALL had damage and the car repair costs. We also check if this VAUXHALL was scrapped. Download the premium report [here](#) for the results.

Damage 1

Date	
Category	
Type	



Damage 2

Date	
Category	
Type	



Extra VAUXHALL salvage check



If this vehicle was seen at a salvage auction we offer: vehicle pictures, salvage location, retail value. Download the premium report [here](#) for more information.

More info >



Vehicle valuation

What is this car worth? See the vehicle value of this VAUXHALL in the premium report. We check: purchase value, age, mileage, MOT history, damages and online sale prices.

Trade retail value	£ 19,999
Auction value	£ 19,999
Average private trade value	£ 19,999

More info >



Owner history

For how long did the current and previous owner(s) have this VAUXHALL? How many owners did this VAUXHALL have? Check it in the premium report and see all owner registrations. Download the full report [here](#).

Owner	Since
Owner	Since
Owner	Since
Owner	Since
Owner	Since
Owner	Since
Owner	Since

More info >

Plate changes

See in this check if this VAUXHALL had different number plates.

Number of plates	1
Current registration	 YH18UXK
Plate since	2019-06-29
Current registration	 YH18UXK
Plate since	2019-06-29

More info >



Finance check

Check if this VAUXHALL is financed, has an outstanding loan or finance agreement. If you are purchasing a vehicle it is smart to ensure that any finance that may have been taken out on this VAUXHALL has been settled.

If not, and you buy this VAUXHALL then you could lose the money and the car you paid for.

Download the premium report [here](#) and check if this VAUXHALL is financed.

Finance company	XXXXXXXXXX	XXXX
Date of agreement	XXXXXXXXXX	XXXX
Agreement type	XXXXXXXXXX	XXXX
Agreement term	XXXXXXXXXX	XXXX
Agreement number	XXXXXXXXXX	XXXX
Contact info	XXXXXXXXXX	XXXX

More info >





Mileage check

Odometer	In miles
Mileage registrations	6
First mileage registration	2018-03-15
Last registration	2023-07-06
Complete history	<a href="#">See info</a>



Registration #1	2018-03-15	19 mi
Registration #2	2021-03-13	27.809 mi
Registration #3	2022-03-10	39.486 mi
Registration #4	2023-07-06	39.486 mi
Registration #5	2023-07-06	39.486 mi
Registration #6	2023-07-06	39.486 mi

More info >



Safety ratings

NCAP rating	★★★★★
Adult	86%
Children	84%
Pedestrian	83%
Safety systems	75%
Overall rating	83%
Video	<a href="#">see crash video</a>



Dimensions & weight

Width	2042 mm
Height	1485 mm
Length	4370 mm
Wheel base	2662 mm
Kerb weight	1188 kg
Max. allowed weight	1780 kg

Additional information

Fuel tank capacity	48 l
Fuel delivery	Direct Injection
Number of doors	5
Number of seats	5
Engine number	B1181157HRYX0127LE1