



report date: 2024-03-29

General information

Make	NISSAN
Model	QASHQAI ACENTA
Colour	Orange
Year of manufacture	2007
Top speed	109 mph
0 - 60 mph	12.0 seconds
Gearbox	5 speed Manual

Engine & fuel consumption

Power	113 BHP
Max. torque	156 Nm at 4.400 rpm
Engine capacity	1.598 cc
Cylinders	4
Fuel type	Petrol
Consumption city	33.6 mpg
Consumption extra urban	49.6 mpg
Consumption combined	42.2 mpg
CO2 emission	162 g/km
CO2 label	G





## MOT history

MOT expiry date	2021-04-05
MOT pass rate	63 %
MOT passed	12
Failed MOT tests	7
Total advice items	18
Total items failed	12

MOT #19	2020-04-06 13:57
MOT test number	525128958638
Result	✓ Passed
Next expiry date	2021-04-05

MOT #18	2020-04-06 13:57
MOT test number	661007651042
Result	✗ Failed
Pass with rectification	Front Brake pad(s) less than 1.5 mm thick (1.1.13 (a) (ii))
Pass with rectification	Offside Front Anti-roll bar linkage ball joint excessively worn (5.3.4 (a) (i))

MOT #17	2019-04-10 07:27
MOT test number	491449211719
Result	✓ Passed
Advice	Front Sub-frame corroded but not seriously weakened (5.3.3 (b) (i))

MOT #16	2018-05-10 09:47
MOT test number	853135299614
Result	✓ Passed
Advice	Front Brake pad(s) wearing thin (3.5.1g)
Advice	Front Sub-frame corroded but not seriously weakened (2.4.G.1)

**MOT #15** 2018-05-10 09:47**MOT test number** 545012521320**Result** ✗ Failed**Advice** Front Brake pad(s) wearing thin (3.5.1g)**Pass with rectification** Nearside Headlamp not working on dipped beam (1.7.5a)**Advice** Front Sub-frame corroded but not seriously weakened (2.4.G.1)**MOT #14** 2017-05-18 13:00**MOT test number** 459029612862**Result** ✓ Passed**Advice** Front Anti-roll bar rubber bush deteriorated but not resulting in excessive movement both (2.4.G.2)**MOT #13** 2016-10-26 07:50**MOT test number** 261484032318**Result** ✓ Passed**Advice** Front Sub-frame corroded but not seriously weakened (2.4.G.1)**MOT #12** 2016-10-26 07:50**MOT test number** 148270808424**Result** ✗ Failed**Pass with rectification** Offside Front position lamp(s) not working (1.1.A.3b)**Advice** Front Sub-frame corroded but not seriously weakened (2.4.G.1)**MOT #11** 2015-10-16 08:18**MOT test number** 953534990757**Result** ✓ Passed

**MOT #10** 2014-10-17 15:52**MOT test number** 447260694264**Result** ✓ Passed**MOT #9** 2014-10-16 09:24**MOT test number** 137249284233**Result** ✗ Failed**Fail** Offside Outer Front Lower Suspension arm has excessive play in a ball joint (2.4.G.2)**Advice** Nearside Outer Front Lower Suspension arm has slight play in a ball joint (2.4.G.2)**MOT #8** 2013-10-05 08:48**MOT test number** 536008873286**Result** ✓ Passed**Notice** Offside front tyre on 2mm**MOT #7** 2013-10-04 15:33**MOT test number** 409507973226**Result** ✗ Failed**Fail** Offside Front Headlamp aim too high (1.8)**Notice** Offside front tyre on 2mm**Fail** Centre Rear Statutory seat belt missing (5.1.1)**MOT #6** 2012-10-15 08:27**MOT test number** 497019282279**Result** ✓ Passed

**MOT #5** 2011-09-19 08:28**MOT test number** 445752561254**Result** ✓ Passed**Advice** Nearside Front Brake pad(s) wearing thin (3.5.1g)**Advice** Offside Front Brake pad(s) wearing thin (3.5.1g)**Notice** Wear in front brake discs**MOT #4** 2010-09-06 11:06**MOT test number** 391399640275**Result** ✓ Passed**Advice** Nearside Rear Tyre worn close to the legal limit (4.1.E.1)**Advice** Front Brake pad(s) wearing thin (3.5.1g)**MOT #3** 2010-09-03 17:23**MOT test number** 631166740279**Result** ✗ Failed**Fail** Nearside Rear Coil spring not correctly located (2.4.C.2)**Advice** Front Brake pad(s) wearing thin (3.5.1g)**Fail** Offside Windscreen wiper does not clear the windscreen effectively (8.2.2)**Advice** Nearside Rear Tyre worn close to the legal limit (4.1.E.1)**MOT #2** 2010-05-14 16:09**MOT test number** 240284930194**Result** ✓ Passed



MOT #1	2010-05-14 09:48
MOT test number	442134130176
Result	✗ Failed
Fail	Nearside Front Tyre has a cut in excess of the requirements deep enough to reach the ply or cords (4.1.D.1a)
Fail	Offside Rear Shock absorber has an excessively worn bush (2.7.4)
Fail	Nearside Rear Shock absorber has an excessively worn bush (2.7.4)



Tax & MOT check

✕  
Untaxed

Tax expired:  
25 February 2021

✕  
MOT

Expired:  
5 April 2021

Tax status	Expired at 25 February 2021
Days left	1159 days too late
MOT expiry date	5 April 2021
Full MOT history	<a href="#">See MOT history</a>

Tax calculation

Vehicle class	48
Band	G
Single payment (12 months)	£ 240,00,-
Single six month payment	£ 132,00,-
Total payable by 12 monthly instalments	£ 252,00,-



Damage history

Check the damage history for this NISSAN. See if, where and when this NISSAN had damage and the car repair costs. We also check if this NISSAN was scrapped. Download the premium report [here](#) for the results.

Damage 1

Date	
Category	
Type	

Damage 2

Date	
Category	
Type	



Extra NISSAN salvage check



If this vehicle was seen at a salvage auction we offer: vehicle pictures, salvage location, retail value. Download the premium report [here](#) for more information.

More info >





Vehicle valuation

What is this car worth? See the vehicle value of this NISSAN in the premium report. We check: purchase value, age, mileage, MOT history, damages and online sale prices.

Trade retail value	£ 19,999
Auction value	£ 19,999
Average private trade value	£ 19,999

More info >



Owner history

For how long did the current and previous owner(s) have this NISSAN? How many owners did this NISSAN have? Check it in the premium report and see all owner registrations. Download the full report [here](#).

Owner	Registration
Owner	Registration
Owner	Registration
Owner	Registration
Owner	Registration
Owner	Registration
Owner	Registration

More info >

Plate changes

See in this check if this NISSAN had different number plates.

Number of plates	1
Current registration	<b>YF07AXD</b>
Plate since	2019-03-29
Current registration	<b>YF07AXD</b>
Plate since	2019-03-29

More info >



Finance check

Check if this NISSAN is financed, has an outstanding loan or finance agreement. If you are purchasing a vehicle it is smart to ensure that any finance that may have been taken out on this NISSAN has been settled.

If not, and you buy this NISSAN then you could lose the money and the car you paid for.

Download the premium report [here](#) and check if this NISSAN is financed.

Finance company	XXXXXXXXXX	XXXX
Date of agreement	XXXXXXXXXX	XXXX
Agreement type	XXXXXXXXXX	XXXX
Agreement term	XXXXXXXXXX	XXXX
Agreement number	XXXXXXXXXX	XXXX
Contact info	XXXXXXXXXX	XXXX

More info >



Mileage check

Odometer	In miles
Mileage registrations	20
First mileage registration	2007-06-28
Last registration	2020-04-06
Complete history	<a href="#">See info</a>



Registration #1	2007-06-28	18 mi
Registration #2	2010-05-14	19.765 mi
Registration #3	2010-05-14	19.765 mi
Registration #4	2010-09-03	21.082 mi
Registration #5	2010-09-06	21.082 mi
Registration #6	2011-09-19	25.674 mi
Registration #7	2012-10-15	28.758 mi
Registration #8	2013-10-04	32.938 mi
Registration #9	2013-10-05	32.943 mi
Registration #10	2014-10-16	37.771 mi
Registration #11	2015-05-20	39.337 mi
Registration #12	2015-05-20	39.337 mi
Registration #13	2015-05-20	39.337 mi
Registration #14	2015-05-20	39.337 mi
Registration #15	2015-05-20	39.337 mi
Registration #16	2015-05-20	39.337 mi
Registration #17	2015-05-20	39.337 mi
Registration #18	2015-05-20	39.337 mi
Registration #19	2015-05-20	39.337 mi
Registration #20	2015-05-20	39.337 mi

More info >



Car features

The NISSAN factory car options list is only available in the premium report.

S0225	Air conditioning
S0295	
S0482	
S0501	
S0566	
S0567	
S0569	

View the complete NISSAN factory list for this vehicle [here](#).

More info >

Safety ratings

NCAP rating ★★★★★

Video [see crash video](#)

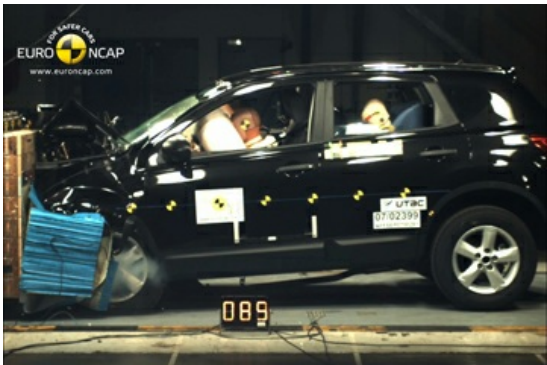

Dimensions & weight

Width	1780 mm
Height	1615 mm
Length	4315 mm
Wheel base	2630 mm
Kerb weight	1297 kg
Max. allowed weight	1830 kg

Additional information

Fuel tank capacity	65 l
Fuel delivery	Multi-Point Injection
Number of doors	5
Number of seats	5

**Engine number**

211042