



KDI5BFY

report date: 2024-03-29

General information

Make	MAZDA
Model	3 D SE NAV
Colour	White
Year of manufacture	2015
Top speed	132 mph
0 - 60 mph	8.0 seconds
Gearbox	6 speed Manual

Engine & fuel consumption

Power	148 BHP
Max. torque	380 Nm at 1.800 rpm
Engine capacity	2.191 cc
Cylinders	4
Fuel type	Diesel
Consumption city	60.1 mpg
Consumption extra urban	80.7 mpg
Consumption combined	72.4 mpg
CO2 emission	104 g/km
CO2 label	B

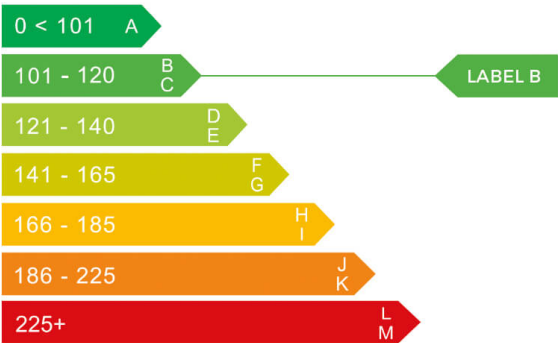



Internet history

Entry 1

Date	2021-02-01
Pictures	1
Listing price	View report



source: [autoonline.co.uk](#)



MOT history

MOT expiry date	2024-08-20
MOT pass rate	67 %
MOT passed	6
Failed MOT tests	3
Total advice items	16
Total items failed	5

MOT #9	2023-07-26 14:03
MOT test number	581196919177
Result	✓ Passed
Next expiry date	2024-08-20
Advice	Front Inner Brake disc worn, but not excessively (1.1.14 (a) (i))
Advice	Items removed from driver's view prior to test

MOT #8	2022-08-09 09:25
MOT test number	727055021854
Result	✓ Passed
Advice	Offside Rear Child Seat fitted not allowing full inspection of adult belt
Advice	Nearside Rear Child Seat fitted not allowing full inspection of adult belt

MOT #7	2021-07-29 12:33
MOT test number	140733575940
Result	✓ Passed
Advice	Offside Rear Child Seat fitted not allowing full inspection of adult belt
Advice	Nearside Rear Child Seat fitted not allowing full inspection of adult belt

**MOT #6** 2021-07-29 08:59**MOT test number** 591751660345**Result** ✗ Failed**Advice** Nearside Rear Child Seat fitted not allowing full inspection of adult belt**Advice** Nearside Front Brake pad(s) wearing thin (1.1.13 (a) (ii))**Fail** Offside Front Brake pad(s) less than 1.5 mm thick (1.1.13 (a) (ii))**Advice** Offside Rear Child Seat fitted not allowing full inspection of adult belt**MOT #5** 2020-08-12 11:31**MOT test number** 827549474536**Result** ✓ Passed**MOT #4** 2019-08-21 10:18**MOT test number** 786115615163**Result** ✓ Passed**MOT #3** 2019-08-21 10:18**MOT test number** 462858076639**Result** ✗ Failed**Pass with rectification** Offside Windscreen wiper does not clear the windscreen effectively split (3.4 (b) (ii))**Pass with rectification** Rear Brake pad(s) less than 1.5 mm thick o/s & n/s inner and outer. (1.1.13 (a) (ii))**Pass with rectification** Nearside Windscreen wiper does not clear the windscreen effectively split (3.4 (b) (ii))



MOT #2	2018-07-03 12:27
MOT test number	955802537996
Result	✓ Passed
Advice	Rear inner pads look low
Advice	Nearside rear tyre has a cut on inner edge no cords exposed at time of test
Advice	Engine covers and under trays fitted

MOT #1	2018-07-03 11:24
MOT test number	382358378597
Result	✗ Failed
Advice	Offside front tyre side wall damaged no cords exposed at time of test
Advice	Rear inner pads look low
Advice	Nearside rear tyre has a cut on inner edge no cords exposed at time of test
Advice	Engine covers and under trays fitted
Fail	Offside Front Outer Tyre has a bulge, caused by separation or partial failure of its structure side wall (5.2.3 (d) (i))



Tax & MOT check

✓
Taxed
Tax due:
1 November 2024

✓
MOT
Expires:
20 August 2024

Tax status	Valid until 1 November
Days left	185
MOT expiry date	20 August 2024
Full MOT history	See MOT history

Tax calculation

Vehicle class	49
Band	B
Single payment (12 months)	£ 20,00,-
Single six month payment	Not applicable
Total payable by 12 monthly instalments	£ 21,00,-



Damage history

Check the damage history for this MAZDA. See if, where and when this MAZDA had damage and the car repair costs. We also check if this MAZDA was scrapped. Download the premium report [here](#) for the results.

Damage 1

Date	
Category	
Type	

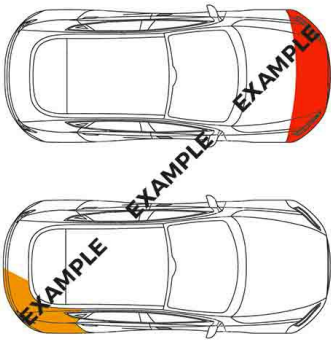

Damage 2

Date	
Category	
Type	

Extra MAZDA salvage check



If this vehicle was seen at a salvage auction we offer: vehicle pictures, salvage location, retail value. Download the premium report [here](#) for more information.

More info >



Vehicle valuation

What is this car worth? See the vehicle value of this MAZDA in the premium report. We check: purchase value, age, mileage, MOT history, damages and online sale prices.

Trade retail value	£ 15,000
Auction value	£ 15,000
Average private trade value	£ 15,000

More info >



Owner history

For how long did the current and previous owner(s) have this MAZDA? How many owners did this MAZDA have? Check it in the premium report and see all owner registrations. Download the full report [here](#).

*****	*****
*****	*****
*****	*****
*****	*****
*****	*****
*****	*****
*****	*****

More info >

Plate changes

See in this check if this MAZDA had different number plates.

Number of plates	1
Current registration	*****
Plate since	2019-09-29
Current registration	*****
Plate since	2019-09-29

More info >



Finance check

Check if this MAZDA is financed, has an outstanding loan or finance agreement. If you are purchasing a vehicle it is smart to ensure that any finance that may have been taken out on this MAZDA has been settled.

If not, and you buy this MAZDA then you could lose the money and the car you paid for.

Download the premium report [here](#) and check if this MAZDA is financed.

Finance company	XXXXXXXXXX	XXXX
Date of agreement	XXXXXXXXXX	XXXX
Agreement type	XXXXXXXXXX	XXXX
Agreement term	XXXXXXXXXX	XXXX
Agreement number	XXXXXXXXXX	XXXX
Contact info	XXXXXXXXXX	XXXX

More info >



Mileage check

Odometer	In miles
Mileage registrations	11
First mileage registration	2015-08-07
Last registration	2023-07-26
Complete history	See info



Registration #1	2015-08-07	14 mi
Registration #2	2018-07-03	62.110 mi
Registration #3	2018-07-03	62.110 mi
Registration #4	2019-08-21	73.054 mi
Registration #5	2019-08-21	73.054 mi
Registration #6	2020-08-12	82.437 mi
Registration #7	2020-08-12	82.437 mi
Registration #8	2020-08-12	82.437 mi
Registration #9	2020-08-12	82.437 mi
Registration #10	2020-08-12	82.437 mi
Registration #11	2020-08-12	82.437 mi

More info >



Safety ratings

NCAP rating	★★★★★
Adult	93%
Children	86%
Pedestrian	65%
Safety systems	81%
Overall rating	85%
Video	see crash video

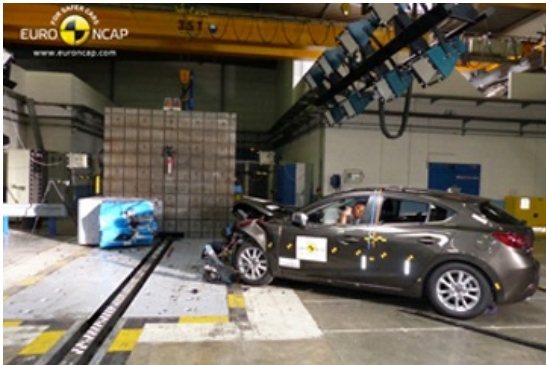

Dimensions & weight

Width	1795 mm
Height	1450 mm
Length	4585 mm
Wheel base	2700 mm
Kerb weight	1310 kg
Max. allowed weight	1910 kg

Additional information

Fuel tank capacity	51 l
Fuel delivery	Direct Injection
Number of doors	4
Number of seats	5
Number of axles	2
Engine number	SH 30496621