



report date: 2024-03-28

General information

Make	NISSAN
Model	X-TRAIL DCI SPORT EXPEDITION
Colour	Grey
Year of manufacture	2008
Top speed	117 mph
0 - 60 mph	11.2 seconds
Gearbox	6 speed Manual

Engine & fuel consumption

Power	148 BHP
Max. torque	320 Nm at 2.000 rpm
Engine capacity	1.995 cc
Cylinders	4
Fuel type	Diesel
Consumption city	32.5 mpg
Consumption extra urban	45.6 mpg
Consumption combined	39.8 mpg
CO2 emission	190 g/km
CO2 label	J

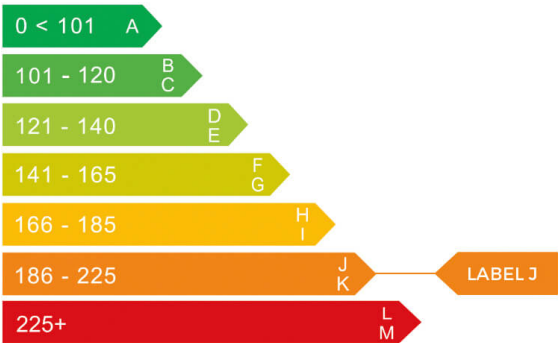



Internet history

Entry 1

Date	2021-02-03
Pictures	0
Listing price	View report

source: [autoonline.co.uk](#)



MOT history

MOT expiry date	2025-02-01
MOT pass rate	70 %
MOT passed	14
Failed MOT tests	6
Total advice items	39
Total items failed	13

MOT #20	2024-01-23 11:06
MOT test number	901863683839
Result	✓ Passed
Next expiry date	2025-02-01
Advice	Front Brake pad(s) wearing thin (1.1.13 (a) (ii))
Minor	Offside Front Obligatory mirror slightly damaged (3.3 (b) (i))
Advice	Offside Rear Service brake binding but not excessively (1.2.1 (f))

MOT #19	2024-01-23 11:06
MOT test number	993752869750
Result	✗ Failed
Pass with rectification	Nearside Front Windscreen wiper blade missing (3.4 (b) (ii))
Pass with rectification	Nearside Rear Direction indicator not working (4.4.1 (a) (ii))
Advice	Front Brake pad(s) wearing thin (1.1.13 (a) (ii))
Pass with rectification	Registration plate lamp does not illuminate simultaneously with the position lamps (4.7.2 (a))
Advice	Offside Rear Service brake binding but not excessively (1.2.1 (f))
Minor	Offside Front Obligatory mirror slightly damaged (3.3 (b) (i))

**MOT #18**

2023-01-27 07:54

MOT test number

291219477079

Result

✓ Passed

Advice Offside Front Suspension arm pin or bush worn but not resulting in excessive movement rear bush (5.3.4 (a) (i))

Minor Nearside Registration plate lamp inoperative in the case of multiple lamps or light sources (4.7.1 (b) (i))

Advice Nearside Front Suspension arm pin or bush worn but not resulting in excessive movement rear bush (5.3.4 (a) (i))

Minor Offside Front Obligatory mirror slightly damaged (3.3 (b) (i))

MOT #17

2023-01-25 08:20

MOT test number

993315910293

Result

✗ Failed

Advice Rear Brake pad(s) wearing thin (1.1.13 (a) (ii))

Fail Nearside Rear Position lamp not working (4.2.1 (a) (ii))

Minor Nearside Registration plate lamp inoperative in the case of multiple lamps or light sources (4.7.1 (b) (i))

Fail Offside Front Anti-roll bar linkage ball joint excessively worn (5.3.4 (a) (i))

Advice Nearside Front Suspension arm pin or bush worn but not resulting in excessive movement rear bush (5.3.4 (a) (i))

Minor Offside Front Obligatory mirror slightly damaged (3.3 (b) (i))

Pass with rectification Offside Front Position lamp not working (4.2.1 (a) (ii))

Fail Offside Front Track rod end ball joint has excessive play (2.1.3 (b) (i))

Advice Offside Front Suspension arm pin or bush worn but not resulting in excessive movement rear bush (5.3.4 (a) (i))

**MOT #16**

2022-02-02 08:48

MOT test number

869269710767

Result

✓ Passed

Advice Nearside Front Lower Suspension arm pin or bush worn but not resulting in excessive movement
Rear (5.3.4 (a) (i))

Minor Nearside Front Outer Track rod end ball joint dust cover damaged or deteriorated, but preventing the ingress of dirt (2.1.3 (g) (i))

Minor Nearside Rear Registration plate lamp inoperative in the case of multiple lamps or light sources (4.7.1 (b) (i))

Advice Offside Front Lower Suspension arm pin or bush worn but not resulting in excessive movement
Rear (5.3.4 (a) (i))

MOT #15

2021-01-29 14:52

MOT test number

723670817218

Result

✓ Passed

MOT #14

2020-07-06 15:33

MOT test number

943449961061

Result

✗ Failed

Fail Offside Front Track rod end ball joint has excessive play (2.1.3 (b) (i))

Fail Offside Rear Tyre tread depth below requirements of 1.6mm (5.2.3 (e))

Fail Engine MIL inoperative or indicates a malfunction (8.2.1.2 (h))

MOT #13

2019-06-06 09:37

MOT test number

279888255916

Result

✓ Passed

Advice Engine cover and undertray fitted

Advice Nearside Front Tyre worn close to legal limit/worn on edge (5.2.3 (e))

MOT #12

2018-06-08 12:52

MOT test number

431660736527

Result

✓ Passed

**MOT #11**

2018-06-08 09:13

MOT test number

201070259228

Result**✗ Failed****Fail** Offside Track rod end ball joint has excessive play (2.1.3 (b) (i))**Advice** Nearside Rear Tyre slightly damaged/cracking or perishing (5.2.3 (d) (i))**MOT #10**

2018-03-24 10:55

MOT test number

856127161612

Result**✓ Passed****Advice** Nearside Track rod end ball joint has slight play (2.2.B.1f)**Advice** Nearside Rear tyre close to the legal limit and cracked/splitting but not to the cords**Advice** Oil leaks on engine**Advice** Front brake pads 3/4 worn but getting low close to the lips on the brake discs**Advice** Offside Rear tyre splitting around puncture repair**MOT #9**

2018-03-24 10:55

MOT test number

444936619437

Result**✗ Failed****Advice** Nearside Rear tyre close to the legal limit and cracked/splitting but not to the cords**Advice** Oil leaks on engine**Pass with rectification** Nearside Windscreen wiper does not clear the windscreen effectively (8.2.2)**Advice** Front brake pads 3/4 worn but getting low close to the lips on the brake discs**Advice** Offside Rear tyre splitting around puncture repair**Advice** Nearside Track rod end ball joint has slight play (2.2.B.1f)

**MOT #8** 2016-06-30 09:36**MOT test number** 668548501621**Result** ✓ Passed**Advice** Rear pads 3/4 worn**Advice** O/s/r tyre worn heavily on inner edge and cracking**Advice** Offside Front Track rod end ball joint has slight play (2.2.B.1f)**MOT #7** 2016-06-30 09:36**MOT test number** 256435782226**Result** ✗ Failed**Advice** Offside Front Track rod end ball joint has slight play (2.2.B.1f)**Advice** O/s/r tyre worn heavily on inner edge and cracking**Pass with rectification** Nearside Front position lamp(s) not working (1.1.A.3b)**Advice** Rear pads 3/4 worn**MOT #6** 2015-07-02 10:07**MOT test number** 408963085122**Result** ✓ Passed**MOT #5** 2014-06-27 11:59**MOT test number** 529518574190**Result** ✓ Passed**Notice** Offside rear tyre started to crack.**MOT #4** 2013-07-02 15:13**MOT test number** 887643883133**Result** ✓ Passed



MOT #3	2012-10-23 09:35
MOT test number	349137192289
Result	✓ Passed
MOT #2	2012-06-13 10:36
MOT test number	268795062182
Result	✓ Passed
MOT #1	2011-06-17 15:55
MOT test number	866288161167
Result	✓ Passed



Tax & MOT check

✓
Taxed
Tax due:
1 February 2025

✓
MOT
Expires:
1 February 2025

Tax status	Valid until 1 February
Days left	279
MOT expiry date	1 February 2025
Full MOT history	See MOT history

Tax calculation

Vehicle class	49
Band	J
Single payment (12 months)	£ 365,00,-
Single six month payment	£ 200,75,-
Total payable by 12 monthly instalments	£ 383,25,-



Damage history

Check the damage history for this NISSAN. See if, where and when this NISSAN had damage and the car repair costs. We also check if this NISSAN was scrapped. Download the premium report [here](#) for the results.

Damage 1

Date	
Category	
Type	

Damage 2

Date	
Category	
Type	

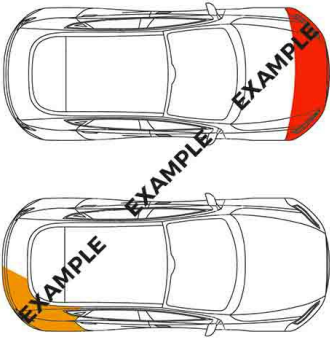

Extra NISSAN salvage check



If this vehicle was seen at a salvage auction we offer: vehicle pictures, salvage location, retail value. Download the premium report [here](#) for more information.

More info >



Vehicle valuation

What is this car worth? See the vehicle value of this NISSAN in the premium report. We check: purchase value, age, mileage, MOT history, damages and online sale prices.

Trade retail value	£ 19,999
Auction value	£ 19,999
Average private trade value	£ 19,999

More info >



Owner history

For how long did the current and previous owner(s) have this NISSAN? How many owners did this NISSAN have? Check it in the premium report and see all owner registrations. Download the full report [here](#).

*****	*****
*****	*****
*****	*****
*****	*****
*****	*****
*****	*****
*****	*****

More info >

Plate changes

See in this check if this NISSAN had different number plates.

Number of plates	1
Current registration	*****
Plate since	2019-09-29
Current registration	*****
Plate since	2019-09-29

More info >



Finance check

Check if this NISSAN is financed, has an outstanding loan or finance agreement. If you are purchasing a vehicle it is smart to ensure that any finance that may have been taken out on this NISSAN has been settled.

If not, and you buy this NISSAN then you could lose the money and the car you paid for.

Download the premium report [here](#) and check if this NISSAN is financed.

Finance company	XXXXXXXXXX	XXXX
Date of agreement	XXXXXXXXXX	XXXX
Agreement type	XXXXXXXXXX	XXXX
Agreement term	XXXXXXXXXX	XXXX
Agreement number	XXXXXXXXXX	XXXX
Contact info	XXXXXXXXXX	XXXX

More info >



Mileage check

Odometer	In miles
Mileage registrations	22
First mileage registration	2008-06-17
Last registration	2024-01-23
Complete history	See info



Registration #1	2008-06-17	20 mi
Registration #2	2011-06-17	28.238 mi
Registration #3	2012-06-13	37.667 mi
Registration #4	2012-10-23	38.261 mi
Registration #5	2013-07-02	44.557 mi
Registration #6	2014-06-27	53.219 mi
Registration #7	2015-07-02	60.857 mi
Registration #8	2016-06-30	70.083 mi
Registration #9	2016-06-30	70.083 mi
Registration #10	2018-03-24	84.052 mi
Registration #11	2018-03-24	84.052 mi
Registration #12	2019-03-20	95.277 mi
Registration #13	2019-03-20	95.277 mi
Registration #14	2019-03-20	95.277 mi
Registration #15	2019-03-20	95.277 mi
Registration #16	2019-03-20	95.277 mi
Registration #17	2019-03-20	95.277 mi
Registration #18	2019-03-20	95.277 mi
Registration #19	2019-03-20	95.277 mi
Registration #20	2019-03-20	95.277 mi
Registration #21	2019-03-20	95.277 mi
Registration #22	2019-03-20	95.277 mi

More info >



Car features

The NISSAN factory car options list is only available in the premium report.

S0225	Air conditioning
S0295	
S0482	
S0501	
S0566	
S0567	
S0569	

View the complete NISSAN factory list for this vehicle [here](#).

More info >

Safety ratings

NCAP rating



Video [see crash video](#)

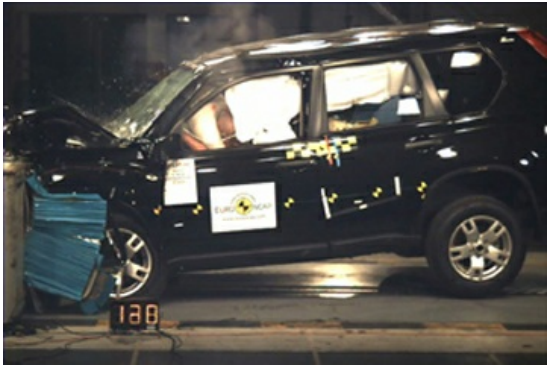

Dimensions & weight

Width	1785 mm
Height	1685 mm
Length	4630 mm
Wheel base	2630 mm
Kerb weight	1625 kg
Max. allowed weight	2170 kg

Additional information

Fuel tank capacity	65 l
Fuel delivery	Direct Injection
Number of doors	5
Number of seats	5

Number of axles	2
Engine number	028219