



report date: 2024-03-29

General information

Make	CITROEN
Model	C4 BLUEHDI FLAIR S/S
Colour	White
Year of manufacture	2017
Top speed	115 mph
Gearbox	5 speed Manual

Engine & fuel consumption

Power	98 BHP
Max. torque	254 Nm at 1.750 rpm
Engine capacity	1.560 cc
Cylinders	4
Fuel type	Diesel
Consumption city	64.2 mpg
Consumption extra urban	88.3 mpg
Consumption combined	76.4 mpg
CO2 emission	95 g/km
CO2 label	A





Internet history

Entry 1

Date	2021-07-08
Pictures	18
Listing price	View report

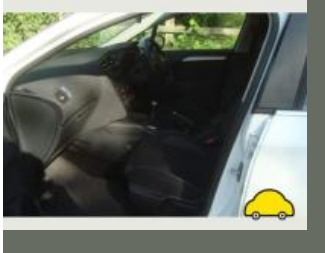
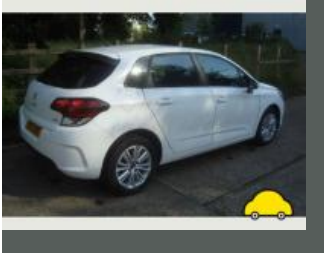

source: [autotrader.co.uk](https://www.autotrader.co.uk)



MOT history

MOT expiry date	2024-07-08
MOT pass rate	83 %
MOT passed	5
Failed MOT tests	1
Total advice items	4
Total items failed	0

MOT #6	2023-07-06 13:15
MOT test number	195110652552
Result	✓ Passed
Next expiry date	2024-07-08

MOT #5	2023-07-06 09:06
MOT test number	998201221671
Result	✗ Failed
MAJOR Offside Front Outer Drive shaft joint constant velocity boot split or insecure, no longer prevents the ingress of dirt (6.1.7 (g) (ii))	
Advice	Brake fluid close to minimum mark (1.1.10 (d) (ii))

MOT #4	2022-07-01 10:39
MOT test number	909118929484
Result	✓ Passed
Advice	Nearside Rear Child Seat fitted not allowing full inspection of adult belt

MOT #3	2021-07-09 14:09
MOT test number	176043270639
Result	✓ Passed



MOT #2	2021-01-04 12:11
MOT test number	671440490427
Result	✓ Passed

MOT #1	2020-07-04 05:24
MOT test number	441466754416
Result	✓ Passed

Advice COVID-19 6 MONTH EXTENSION



Tax & MOT check

✓
Taxed
Tax due:
1 February 2025

✓
MOT
Expires:
8 July 2024

Tax status	Valid until 1 February
Days left	277
MOT expiry date	8 July 2024
Full MOT history	See MOT history

Tax calculation

Vehicle class	49
Band	E
First licence fee (12 months)	£ 165,00,-
First licence fee diesel non RDE2 tested (12 months)	£ 185,00,-
Standard rate (12 months)	£ 180,00,-
Standard rate (6 months)	£ 99,00,-
Premium rate (12 months)	£ 570,00,-
Premium rate (6 months)	£ 313,50,-



Damage history

Check the damage history for this CITROEN. See if, where and when this CITROEN had damage and the car repair costs. We also check if this CITROEN was scrapped. Download the premium report [here](#) for the results.

Damage 1

Date	
Category	
Type	

Damage 2

Date	
Category	
Type	



Extra CITROEN salvage check



If this vehicle was seen at a salvage auction we offer: vehicle pictures, salvage location, retail value. Download the premium report [here](#) for more information.

More info >



Vehicle valuation

What is this car worth? See the vehicle value of this CITROEN in the premium report. We check: purchase value, age, mileage, MOT history, damages and online sale prices.

Trade retail value	£ 19,299
Auction value	£ 19,299
Average private trade value	£ 19,299

More info >



Owner history

For how long did the current and previous owner(s) have this CITROEN? How many owners did this CITROEN have? Check it in the premium report and see all owner registrations. Download the full report [here](#).

Owner	Since
Owner	Since
Owner	Since
Owner	Since
Owner	Since
Owner	Since
Owner	Since

More info >

Plate changes

See in this check if this CITROEN had different number plates.

Number of plates	1
Current registration	XXXXXX
Plate since	2024-03-29
Current registration	XXXXXX
Plate since	2024-03-29

More info >



Finance check

Check if this CITROEN is financed, has an outstanding loan or finance agreement. If you are purchasing a vehicle it is smart to ensure that any finance that may have been taken out on this CITROEN has been settled.

If not, and you buy this CITROEN then you could lose the money and the car you paid for.

Download the premium report [here](#) and check if this CITROEN is financed.

Finance company	XXXXXXXX	XXXX
Date of agreement	XXXXXXXX	XXXX
Agreement type	XXXXXXXX	XXXX
Agreement term	XXXXXXXX	XXXX
Agreement number	XXXXXXXX	XXXX
Contact info	XXXXXXXX	XXXX

More info >



Mileage check

Odometer	In miles
Mileage registrations	7
First mileage registration	2017-07-12
Last registration	2023-07-06
Complete history	See info



Registration #1	2017-07-12	27 mi
Registration #2	2021-01-04	13.300 mi
Registration #3	2021-01-04	13.300 mi
Registration #4	2021-07-09	16.960 mi
Registration #5	2023-07-06	27 mi
Registration #6	2023-07-06	27 mi
Registration #7	2023-07-06	27 mi

More info >



Safety ratings

NCAP rating	★★★★☆
Adult	88%
Children	83%
Pedestrian	59%
Safety systems	58%
Overall rating	75%
Video	see crash video



Dimensions & weight

Width	1829 mm
Height	1474 mm
Length	3996 mm
Wheel base	2540 mm
Kerb weight	1090 kg
Max. allowed weight	1670 kg

Additional information

Fuel tank capacity	50 l
Fuel delivery	Direct Injection
Number of doors	5
Number of seats	5
Number of axles	2
Engine number	JBHA3268023