



report date: 2024-03-29

General information

Make	VOLKSWAGEN
Model	POLO E (55BHP)
Colour	Blue
Year of manufacture	2007
Top speed	94 mph
0 - 60 mph	17.5 seconds
Gearbox	5 speed Manual

Engine & fuel consumption

Power	55 BHP
Max. torque	108 Nm at 3.000 rpm
Engine capacity	1.198 cc
Cylinders	3
Fuel type	Petrol
Consumption city	36.2 mpg
Consumption extra urban	57.7 mpg
Consumption combined	47.1 mpg
CO2 emission	138 g/km
CO2 label	E





Internet history

Entry 1

Date	2021-01-21
Pictures	7
Listing price	<a href="#">View report</a>

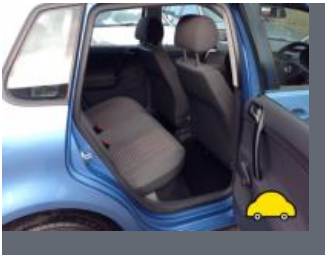
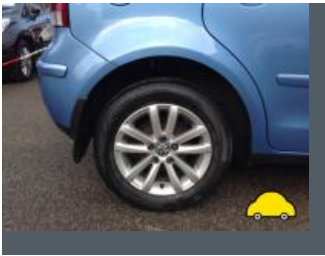

source: yesauto.com



## MOT history

MOT expiry date	2025-02-16
MOT pass rate	65 %
MOT passed	15
Failed MOT tests	8
Total advice items	16
Total items failed	18

MOT #23	2024-02-02 12:33
MOT test number	182553318769
Result	✓ Passed
Next expiry date	2025-02-16

MOT #22	2024-01-25 11:30
MOT test number	727281432240
Result	✗ Failed
Fail	Exhaust carbon monoxide content after 2nd fast idle exceeds manufacturer's specified limits (8.2.1.2 (a))
Fail	Exhaust Lambda reading after 2nd fast idle outside specified limits (8.2.1.2 (c))
Advice	Exhaust has a minor leak of exhaust gases (6.1.2 (a))

MOT #21	2023-02-17 12:44
MOT test number	602939846935
Result	✓ Passed
Advice	Front Outer Tyre worn close to legal limit/worn on edge Both Sides (5.2.3 (e))
Minor	Offside Front Drive shaft joint constant velocity boot severely deteriorated (6.1.7 (g) (i))

**MOT #20**

2023-02-17 11:22

**MOT test number**

629890838874

**Result****✗ Failed****Fail** Offside Front Position lamp not working (4.2.1 (a) (ii))**Fail** Nearside Front Drive shaft joint constant velocity boot split or insecure, no longer prevents the ingress of dirt (6.1.7 (g) (ii))**Advice** Front Outer Tyre worn close to legal limit/worn on edge Both Sides (5.2.3 (e))**Minor** Offside Front Drive shaft joint constant velocity boot severely deteriorated (6.1.7 (g) (i))**Fail** Nearside Front Headlamp not working on dipped beam (4.1.1 (a) (ii))**MOT #19**

2022-01-08 09:14

**MOT test number**

880871447944

**Result****✓ Passed****MOT #18**

2022-01-08 09:14

**MOT test number**

292239022599

**Result****✗ Failed****Pass with rectification** Offside Rear Direction indicator incorrect colour (4.4.3 (a))**MOT #17**

2020-12-09 14:13

**MOT test number**

474729839225

**Result****✓ Passed****Advice** Brakes imbalanced requirements only just met. It would appear that the braking system requires adjustment or repair. (1.2.1 (b) (i))

**MOT #16** 2020-12-09 09:39**MOT test number** 474733036838**Result** ✗ Failed**Fail** Nearside Rear Direction indicator adversely affected by the operation of another lamp (4.4.3 (b))**Fail** Nearside Rear Stop lamp(s) adversely affected by the operation of another lamp (4.3.3 (b))**Fail** Offside Rear Service brake lagging in operation (1.2.1 (d))**Fail** Nearside Rear Position lamp adversely affected by the operation of another lamp (4.2.3 (c))**Fail** Rear Brakes imbalanced across an axle Axle 2 (1.2.1 (b) (i))**MOT #15** 2019-12-05 12:31**MOT test number** 531460748541**Result** ✓ Passed**MOT #14** 2019-12-04 10:08**MOT test number** 335781309414**Result** ✗ Failed**Fail** Exhaust Lambda reading after 2nd fast idle outside specified limits (8.2.1.2 (c))**Fail** Nearside Front Drive shaft joint constant velocity boot split or insecure, no longer prevents the ingress of dirt (6.1.7 (g) (ii))**MOT #13** 2019-01-02 15:21**MOT test number** 995534806096**Result** ✓ Passed**MOT #12** 2019-01-02 12:48**MOT test number** 204395850941**Result** ✗ Failed**Fail** Nearside Rear Wheel bearing rough when rotated (5.1.3 (b) (i))**Advice** Front Brake pad(s) wearing thin (1.1.13 (a) (ii))

**MOT #11** 2018-03-21 08:48**MOT test number** 386466676365**Result** ✓ Passed**Advice** Offside Outer Front constant velocity joint gaiter damaged, but preventing the ingress of dirt (2.5.C.1a)**Advice** Undertrays fitted**MOT #10** 2017-03-27 12:50**MOT test number** 648770472890**Result** ✓ Passed**MOT #9** 2016-03-15 12:50**MOT test number** 529680516703**Result** ✓ Passed**MOT #8** 2015-03-23 09:43**MOT test number** 497112985080**Result** ✓ Passed**Advice** Nearside Front Road wheel slightly damaged (4.2.A.1a)**MOT #7** 2015-03-23 09:43**MOT test number** 448902885066**Result** ✗ Failed**Pass with rectification** Parking brake lever has no reserve travel (3.1.6b)**Advice** Nearside Front Road wheel slightly damaged (4.2.A.1a)**MOT #6** 2014-03-24 10:46**MOT test number** 269263184001**Result** ✓ Passed

**MOT #5** 2013-03-13 12:24**MOT test number** 467202173026**Result** ✓ Passed**Notice** Advise offside rear brake binding on slightly but not showing up on brake tester.**Advice** Offside Front Tyre worn close to the legal limit (4.1.E.1)**Advice** Nearside Front Tyre worn close to the legal limit (4.1.E.1)**Advice** Offside Rear Tyre worn close to the legal limit (4.1.E.1)**MOT #4** 2012-02-29 16:02**MOT test number** 135520462495**Result** ✓ Passed**MOT #3** 2012-02-29 09:29**MOT test number** 128240262001**Result** ✗ Failed**Fail** Nearside Front Suspension arm rubber bush deteriorated resulting in excessive movement (2.4.G.2)**Fail** Brake servo vacuum pipe split (3.6.C.1b)**Fail** Offside Front Suspension arm rubber bush deteriorated resulting in excessive movement (2.4.G.2)**MOT #2** 2011-03-28 16:48**MOT test number** 758897881045**Result** ✓ Passed**MOT #1** 2010-03-18 09:48**MOT test number** 473947270025**Result** ✓ Passed**Notice** Child seat fitted not allowing full inspection of adult belt



Tax & MOT check

✓  
**Taxed**  
**Tax due:**  
1 February 2025

✓  
**MOT**  
**Expires:**  
16 February 2025

<b>Tax status</b>	Valid until 1 February
<b>Days left</b>	279
<b>MOT expiry date</b>	16 February 2025
<b>Full MOT history</b>	<a href="#">See MOT history</a>

Tax calculation

<b>Vehicle class</b>	48
<b>Band</b>	E
<b>Single payment (12 months)</b>	£ 180,00,-
<b>Single six month payment</b>	£ 99,00,-
<b>Total payable by 12 monthly instalments</b>	£ 189,00,-





Damage history

Check the damage history for this VOLKSWAGEN. See if, where and when this VOLKSWAGEN had damage and the car repair costs. We also check if this VOLKSWAGEN was scrapped. Download the premium report [here](#) for the results.

Damage 1

Date	
Category	
Type	

Damage 2

Date	
Category	
Type	



Extra VOLKSWAGEN salvage check



If this vehicle was seen at a salvage auction we offer: vehicle pictures, salvage location, retail value. Download the premium report [here](#) for more information.

More info >



Vehicle valuation

What is this car worth? See the vehicle value of this VOLKSWAGEN in the premium report. We check: purchase value, age, mileage, MOT history, damages and online sale prices.

Trade retail value	£ 19,999
Auction value	£ 19,999
Average private trade value	£ 19,999

More info >



Owner history

For how long did the current and previous owner(s) have this VOLKSWAGEN? How many owners did this VOLKSWAGEN have? Check it in the premium report and see all owner registrations. Download the full report [here](#).

*****	*****
*****	*****
*****	*****
*****	*****
*****	*****
*****	*****

More info >

Plate changes

See in this check if this VOLKSWAGEN had different number plates.

Number of plates	7
Current registration	 *****
Plate since	2024-03-29
Current registration	 *****
Plate since	2024-03-29

More info >



Finance check

Check if this VOLKSWAGEN is financed, has an outstanding loan or finance agreement. If you are purchasing a vehicle it is smart to ensure that any finance that may have been taken out on this VOLKSWAGEN has been settled.

If not, and you buy this VOLKSWAGEN then you could lose the money and the car you paid for.

Download the premium report [here](#) and check if this VOLKSWAGEN is financed.

Finance company	XXXXXXXX XX
Date of agreement	XXXXXXXX XX
Agreement type	XXXXXXXX XX
Agreement term	XXXXXXXX XX
Agreement number	XXXXXXXX XX
Contact info	XXXXXXXX XX

More info >



Mileage check

Odometer	In miles
Mileage registrations	24
First mileage registration	2007-03-21
Last registration	2024-02-02
Complete history	<a href="#">See info</a>



Registration #1	2007-03-21	17 mi
Registration #2	2010-03-18	21.377 mi
Registration #3	2011-03-28	30.192 mi
Registration #4	2012-02-29	39.549 mi
Registration #5	2012-02-29	39.550 mi
Registration #6	2013-03-13	47.780 mi
Registration #7	2014-03-24	53.732 mi
Registration #8	2015-03-23	60.691 mi
Registration #9	2016-03-15	68.443 mi
Registration #10	2017-03-27	75.742 mi
Registration #11	2018-03-21	84.006 mi
Registration #12	2019-01-02	89.549 mi
Registration #13	2019-01-02	95.550 mi
Registration #14	2019-01-02	95.550 mi
Registration #15	2019-01-02	95.550 mi
Registration #16	2019-01-02	95.550 mi
Registration #17	2019-01-02	95.550 mi
Registration #18	2019-01-02	95.550 mi
Registration #19	2019-01-02	95.550 mi
Registration #20	2019-01-02	95.550 mi
Registration #21	2019-01-02	95.550 mi
Registration #22	2019-01-02	95.550 mi
Registration #23	2019-01-02	95.550 mi
Registration #24	2019-01-02	95.550 mi

More info >



Car features

The VOLKSWAGEN factory car options list is only available in the premium report.

S0225	Air conditioning
S0295	
S0482	
S0501	
S0566	
S0567	
S0569	

View the complete VOLKSWAGEN factory list for this vehicle [here](#).

More info >

Safety ratings

NCAP rating ★★★★☆

Video [see crash video](#)



Dimensions & weight

Width	1650 mm
Height	1467 mm
Length	3916 mm
Wheel base	2466 mm
Kerb weight	1186 kg
Max. allowed weight	1570 kg

Additional information

Fuel tank capacity	45 l
Fuel delivery	Multi-Point Injection
Number of doors	3

Number of seats	5
Number of axles	2
Engine number	BMD194531