



report date: 2024-03-28

General information

| | |
|---------------------|--------------------|
| Make | NISSAN |
| Model | JUKE TEKNA + DIG-T |
| Colour | - |
| Year of manufacture | - |
| Top speed | 112 mph |
| Gearbox | 6 speed Manual |

Engine & fuel consumption

| | |
|-------------------------|---------------------|
| Power | 115 BHP |
| Max. torque | 180 Nm at 4.000 rpm |
| Cylinders | 3 |
| Fuel type | Petrol |
| Consumption city | 45.6 mpg |
| Consumption extra urban | 62.8 mpg |
| Consumption combined | 45.6 mpg |





Internet history

Entry 1

| | |
|---------------|-----------------------------|
| Date | 2021-07-31 |
| Pictures | 0 |
| Listing price | View report |

source: [autotrader.co.uk](#)



Damage history

Check the damage history for this NISSAN. See if, where and when this NISSAN had damage and the car repair costs. We also check if this NISSAN was scrapped. Download the premium report [here](#) for the results.

Damage 1

| | |
|----------|--|
| Date | |
| Category | |
| Type | |

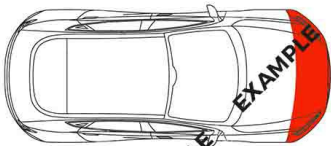

Damage 2

| | |
|----------|--|
| Date | |
| Category | |
| Type | |

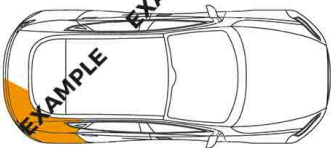

Extra NISSAN salvage check



If this vehicle was seen at a salvage auction we offer: vehicle pictures, salvage location, retail value. Download the premium report [here](#) for more information.

More info >



Vehicle valuation

What is this car worth? See the vehicle value of this NISSAN in the premium report. We check: purchase value, age, mileage, MOT history, damages and online sale prices.

| | |
|-----------------------------|----------|
| Trade retail value | £ 19,299 |
| Auction value | £ 19,299 |
| Average private trade value | £ 19,299 |

More info >



Owner history

For how long did the current and previous owner(s) have this NISSAN? How many owners did this NISSAN have? Check it in the premium report and see all owner registrations. Download the full report [here](#).

| | |
|-------|-------|
| ***** | ***** |
| ***** | ***** |
| ***** | ***** |
| ***** | ***** |
| ***** | ***** |
| ***** | ***** |
| ***** | ***** |

More info >

Plate changes

See in this check if this NISSAN had different number plates.

| | |
|----------------------|------------|
| Number of plates | 1 |
| Current registration | ***** |
| Plate since | 2019-09-29 |
| Current registration | ***** |
| Plate since | 2019-09-29 |

More info >



Finance check

Check if this NISSAN is financed, has an outstanding loan or finance agreement. If you are purchasing a vehicle it is smart to ensure that any finance that may have been taken out on this NISSAN has been settled.

If not, and you buy this NISSAN then you could lose the money and the car you paid for.

Download the premium report [here](#) and check if this NISSAN is financed.

| | | |
|-------------------|------------|------|
| Finance company | XXXXXXXXXX | XXXX |
| Date of agreement | XXXXXXXXXX | XXXX |
| Agreement type | XXXXXXXXXX | XXXX |
| Agreement term | XXXXXXXXXX | XXXX |
| Agreement number | XXXXXXXXXX | XXXX |
| Contact info | XXXXXXXXXX | XXXX |

More info >



Mileage check

Mileage registrations 1



Registration #1 2019-01-01 2024-03-28

More info >



Car features

The NISSAN factory car options list is only available in the premium report.

| | |
|-------|------------------|
| S0225 | Air conditioning |
| S0295 | |
| S0482 | |
| S0501 | |
| S0566 | |
| S0567 | |
| S0569 | |

View the complete NISSAN factory list for this vehicle [here](#).

More info >

Safety ratings

| | |
|----------------|---------------------------------|
| NCAP rating | ★★★★★ |
| Adult | 88% |
| Children | 83% |
| Pedestrian | 69% |
| Safety systems | 79% |
| Overall rating | 81% |
| Video | see crash video |

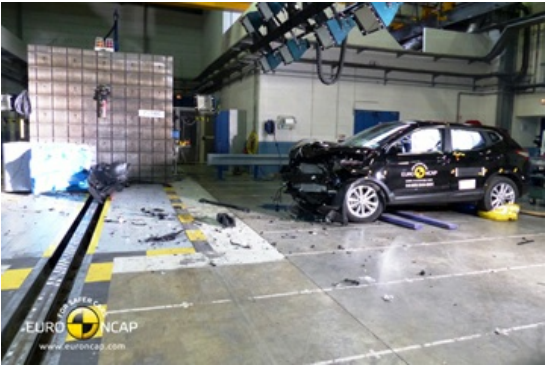

Dimensions & weight

| | |
|---------------------|---------|
| Width | 1800 mm |
| Height | 1595 mm |
| Length | 4210 mm |
| Wheel base | 2636 mm |
| Kerb weight | 1199 kg |
| Max. allowed weight | 1700 kg |

Additional information

| | |
|--------------------|------|
| Fuel tank capacity | 46 l |
| Number of doors | 5 |
| Number of seats | 5 |
| Number of axles | 2 |

| | |
|---------------|---------|
| Engine number | 011557A |
|---------------|---------|