



PEUGEOT



report date: 2024-03-29

General information

Make	PEUGEOT
Model	206 LOOK
Colour	Grey
Year of manufacture	2007
Top speed	106 mph
Gearbox	5 speed Manual

Engine & fuel consumption

Power	74 BHP
Max. torque	120 Nm at 3.400 rpm
Engine capacity	1.360 cc
Cylinders	4
Fuel type	Petrol
Consumption city	31.7 mpg
Consumption extra urban	56.5 mpg
Consumption combined	44.1 mpg
CO2 emission	152 g/km
CO2 label	G





Internet history

Entry 1

Date	2021-08-27
Pictures	0
Listing price	<a href="#">View report</a>

source: yesauto.com



## MOT history

MOT expiry date	2025-01-04
MOT pass rate	71 %
MOT passed	15
Failed MOT tests	6
Total advice items	58
Total items failed	10

## MOT #21 2024-01-05 12:19

MOT test number 994521656647

Result ✓ Passed

Next expiry date 2025-01-04

**Advice** Underbody corrosion**Advice** Nearside Front Brake disc worn, pitted or scored, but not seriously weakened (1.1.14 (a) (ii))**Advice** Offside Front Brake disc worn, pitted or scored, but not seriously weakened (1.1.14 (a) (ii))**Minor** Offside Front Steering rack gaiter damaged or deteriorated, but preventing the ingress of dirt (2.1.3 (g) (i))

## MOT #20 2023-01-04 10:36

MOT test number 934019509200

Result ✓ Passed**Advice** Brake pipe corroded, covered in grease or other material VARIOUS (1.1.11 (c))**Advice** Underbody corrosion**Advice** Exhaust has a minor leak of exhaust gases (6.1.2 (a))

## MOT #19 2022-01-05 16:22

MOT test number 767527646161

Result ✓ Passed**Advice** Both front brake discs corroded

**MOT #18**

2022-01-04 12:42

**MOT test number**

772082783147

**Result****✗ Failed****MAJOR** Fuel tank insecure (6.1.3 (a) (i))**MAJOR** Exhaust has a major leak of exhaust gases (6.1.2 (a))**Advice** Both front brake discs corroded**MOT #17**

2021-02-22 17:24

**MOT test number**

699111341104

**Result****✓ Passed****Advice** Play in steering rack inner joint(s)**Advice** Front Exhaust mounting defective (6.1.2 (a))**Advice** Front inner wheel arch corroded (strut mounting point). Nearside and Offside**Advice** Some corrosion to underbody, steering and suspension components**Advice** Exhaust system corroded / deteriorating**Advice** Front Brakes imbalanced requirements only just met. It would appear that the braking system requires adjustment or repair. (1.2.1 (b) (i))**Advice** Rear axle corroded**Advice** Front Brake disc worn, pitted or scored, but not seriously weakened Nearside and Offside (1.1.14 (a) (ii))**Advice** Fuel tank strap broken, tank still secure**Advice** Brake pipe corroded, covered in grease or other material All (1.1.11 (c))**Advice** Engine sump corroded

**MOT #16**

2021-02-22 17:24

**MOT test number**

347316339058

**Result****✗ Failed**

- Advice** Rear axle corroded
- Advice** Front Brake disc worn, pitted or scored, but not seriously weakened Nearside and Offside (1.1.14 (a) (ii))
- Advice** Front Brakes imbalanced requirements only just met. It would appear that the braking system requires adjustment or repair. (1.2.1 (b) (i))
- Advice** Fuel tank strap broken, tank still secure
- Pass with rectification** Nearside Outer Drive shaft joint constant velocity boot split or insecure, no longer prevents the ingress of dirt (6.1.7 (g) (ii))
- Advice** Play in steering rack inner joint(s)
- Advice** Engine sump corroded
- Advice** Some corrosion to underbody, steering and suspension components
- Advice** Front inner wheel arch corroded (strut mounting point). Nearside and Offside
- Advice** Brake pipe corroded, covered in grease or other material All (1.1.11 (c))
- Advice** Front Exhaust mounting defective (6.1.2 (a))
- Advice** Exhaust system corroded / deteriorating

**MOT #15**

2020-02-26 09:33

**MOT test number**

290724871895

**Result**

✓ Passed

- Advice** Rear Brakes imbalanced requirements only just met. It would appear that the braking system requires adjustment or repair. (1.2.1 (b) (i))
- Advice** Fuel tank straps corroded
- Advice** Brake pipe corroded, covered in grease or other material All (1.1.11 (c))
- Advice** Some corrosion to underbody, steering and suspension components
- Advice** Rear Registration plate deteriorated but not likely to be misread (0.1 (b))
- Advice** Nearside Rear Position lamp slightly affected by the operation of another lamp (4.2.3 (c))
- Advice** Nearside Front Suspension arm rear positioned rubber bush deteriorated
- Advice** Front Brake disc worn, pitted or scored, but not seriously weakened Nearside and Offside (1.1.14 (a) (ii))
- Advice** Play in steering rack inner joint(s)

**MOT #14**

2019-02-26 09:21

**MOT test number**

622041349818

**Result**

✓ Passed

- Advice** Nearside Front Lower Suspension arm rubber bush deteriorated but not resulting in excessive movement rear positioned bush
- Advice** Play in steering rack inner joint(s)
- Advice** Fuel Tank Straps Corroded
- Advice** Coolant leak
- Advice** Slight Underbody Rusting

**MOT #13**

2018-03-07 11:41

**MOT test number**

394736117515

**Result**

✓ Passed

**Advice**

Play in steering rack inner joint(s)

**Advice**

Rusting on underbody components

**Advice**

Nearside Front Lower Suspension arm rubber bush deteriorated but not resulting in excessive movement rear positioned bush (2.4.G.2)

**Advice**

Offside Front Upper Anti-roll bar linkage ball joint dust cover deteriorated, but preventing the ingress of dirt (2.4.G.2)

**Advice**

Fuel tank support strap badly corroded (tank still supported)

**MOT #12**

2017-03-08 17:36

**MOT test number**

477358322045

**Result**

✓ Passed

**MOT #11**

2016-03-08 15:18

**MOT test number**

190677813000

**Result**

✓ Passed

**Advice**

Nearside Rear tyre outer wall slightly perished

**Advice**

Nearside wiper blade slightly torn.

**MOT #10**

2016-03-01 14:19

**MOT test number**

225339904403

**Result****✗ Failed**

- Fail** Front brake application uneven (3.7.B.2)
- Fail** Centre Front Exhaust system not adequately supported (7.1.1)
- Advice** Nearside wiper blade slightly torn.
- Fail** Offside Rear rear brake binding (3.7.B.1)
- Fail** Nearside Front Track rod end ball joint has excessive play (2.2.B.1f)
- Fail** Nearside Rear rear brake binding (3.7.B.1)
- Advice** Nearside Rear tyre outer wall slightly perished

**MOT #9**

2015-03-12 16:58

**MOT test number**

878861275084

**Result****✓ Passed****MOT #8**

2015-03-12 09:05

**MOT test number**

449201475079

**Result****✗ Failed**

- Notice** Slight play n side rack arm
- Fail** Nearside Suspension arm has excessive play in a ball joint (2.4.G.2)

**MOT #7**

2014-03-12 10:50

**MOT test number**

367841174078

**Result****✓ Passed**

- Notice** Slight plat n s steering rack arm



**MOT #6** 2013-03-07 10:57**MOT test number** 266936863058**Result** ✓ Passed**MOT #5** 2013-03-07 10:57**MOT test number** 847306963035**Result** ✗ Failed**Pass with rectification** Nearside Headlamp not working on dipped beam (1.7.5a)**MOT #4** 2012-03-09 15:42**MOT test number** 746739662022**Result** ✓ Passed**MOT #3** 2011-03-24 15:57**MOT test number** 756373481066**Result** ✗ Failed**Pass with rectification** Nearside Front Front constant velocity joint gaiter insecurely mounted to its housing (2.5.C.1a)**Pass with rectification** Offside Front Front constant velocity joint gaiter insecurely mounted to its housing (2.5.C.1a)**MOT #2** 2011-03-24 15:57**MOT test number** 939333081070**Result** ✓ Passed**MOT #1** 2010-03-10 15:41**MOT test number** 152479960074**Result** ✓ Passed



Tax & MOT check

X

Untaxed

Tax expired:  
12 April 2024

✓

MOT

Expires:  
4 January 2025

Tax status	Expired at 12 April 2024
Days left	18 days too late
MOT expiry date	4 January 2025
Full MOT history	<a href="#">See MOT history</a>

Tax calculation

Vehicle class	48
Band	G
Single payment (12 months)	£ 240,00,-
Single six month payment	£ 132,00,-
Total payable by 12 monthly instalments	£ 252,00,-



Damage history

Check the damage history for this PEUGEOT. See if, where and when this PEUGEOT had damage and the car repair costs. We also check if this PEUGEOT was scrapped. Download the premium report [here](#) for the results.

Damage 1

Date	
Category	
Type	

Damage 2

Date	
Category	
Type	



Extra PEUGEOT salvage check



If this vehicle was seen at a salvage auction we offer: vehicle pictures, salvage location, retail value. Download the premium report [here](#) for more information.

More info >



Vehicle valuation

What is this car worth? See the vehicle value of this PEUGEOT in the premium report. We check: purchase value, age, mileage, MOT history, damages and online sale prices.

Trade retail value	£ 19,999
Auction value	£ 19,999
Average private trade value	£ 19,999

More info >



Owner history

For how long did the current and previous owner(s) have this PEUGEOT? How many owners did this PEUGEOT have? Check it in the premium report and see all owner registrations. Download the full report [here](#).

*****	*****
*****	*****
*****	*****
*****	*****
*****	*****
*****	*****
*****	*****

More info >

Plate changes

See in this check if this PEUGEOT had different number plates.

Number of plates	1
Current registration	*****
Plate since	2024-03-29
Current registration	*****
Plate since	2024-03-29

More info >



Finance check

Check if this PEUGEOT is financed, has an outstanding loan or finance agreement. If you are purchasing a vehicle it is smart to ensure that any finance that may have been taken out on this PEUGEOT has been settled.

If not, and you buy this PEUGEOT then you could lose the money and the car you paid for.

Download the premium report [here](#) and check if this PEUGEOT is financed.

Finance company	XXXXXXXX	XXXX
Date of agreement	XXXXXXXX	XXXX
Agreement type	XXXXXXXX	XXXX
Agreement term	XXXXXXXX	XXXX
Agreement number	XXXXXXXX	XXXX
Contact info	XXXXXXXX	XXXX

More info >



Mileage check

Odometer	In miles
Mileage registrations	21
First mileage registration	2007-03-30
Last registration	2024-01-05
Complete history	<a href="#">See info</a>



Registration #1	2007-03-30	17 mi
Registration #2	2010-03-10	16.626 mi
Registration #3	2011-03-24	21.461 mi
Registration #4	2012-03-09	25.912 mi
Registration #5	2013-03-07	28.798 mi
Registration #6	2014-03-12	32.126 mi
Registration #7	2015-03-12	34.559 mi
Registration #8	2015-03-12	34.559 mi
Registration #9	2016-03-01	36.035 mi
Registration #10	2016-03-08	36.078 mi
Registration #11	2017-03-08	37.973 mi
Registration #12	2018-03-08	39.868 mi
Registration #13	2019-03-08	41.763 mi
Registration #14	2020-03-08	43.658 mi
Registration #15	2021-03-08	45.553 mi
Registration #16	2022-03-08	47.448 mi
Registration #17	2023-03-08	49.343 mi
Registration #18	2024-01-05	51.238 mi
Registration #19	2024-01-05	51.238 mi
Registration #20	2024-01-05	51.238 mi
Registration #21	2024-01-05	51.238 mi

More info >



Car features

The PEUGEOT factory car options list is only available in the premium report.

S0225	Air conditioning
S0295	
S0482	
S0501	
S0566	
S0567	
S0569	

View the complete PEUGEOT factory list for this vehicle [here](#).

More info >

Safety ratings

NCAP rating ★★★★★

Video [see crash video](#)

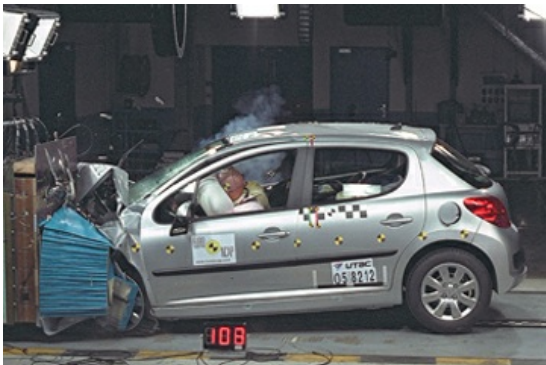

Dimensions & weight

Width	1652 mm
Height	1433 mm
Length	3822 mm
Wheel base	2445 mm
Kerb weight	1025 kg
Max. allowed weight	1450 kg

Additional information

Fuel tank capacity	50 l
Fuel delivery	Multi-Point Injection
Number of doors	3
Number of seats	5



<b>Number of axles</b>	2
<b>Engine number</b>	FST65642280