



report date: 2024-03-29

General information

Make	LAND ROVER
Model	DISCOVERY SPORT TD4 LANDMARK
Colour	Black
Year of manufacture	2019
Top speed	117 mph
0 - 60 mph	8.9 seconds
Gearbox	9 speed automatic

Engine & fuel consumption

Power	178 BHP
Max. torque	430 Nm at 1.750 rpm
Engine capacity	1.999 cc
Cylinders	4
Fuel type	Diesel
Consumption combined	42.8 mpg
CO2 emission	170 g/km
CO2 label	H

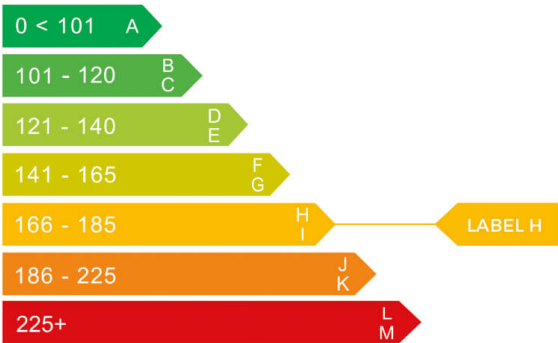



Internet history

Entry 1

Date	2022-04-12
Pictures	6
Listing price	View report



BENEFITS OF BUYING LAND ROVER APPROVED USED FROM US.

- Checked 165 times
- Drive-away insurance
- 12-month warranty
- 12-month roadside assistance
- MOT test warranty
- 100% satisfaction guarantee





14 DAY MONEY BACK GUARANTEE ON USED CARS*

Buy with confidence at Marshall.





CLICK. CONNECT. DRIVE.

- Physical & Digital Appointments Available - Phone, Email, & Live Chat
- Video/Zoom Call Appointments
- Reserve Online for £99
- 14 Day Money Back Guarantee on Used Cars*
- Click & Collect
- Home Delivery Services Available
- Contactless Experience & Purchase





JUST ARRIVED.

This car has just arrived in stock. Images and videos will follow shortly.



source: cargurus.co.uk



MOT history

MOT expiry date	2024-05-08
MOT pass rate	50 %
MOT passed	2
Failed MOT tests	2
Total advice items	11
Total items failed	3

MOT #4	2023-05-09 15:47
MOT test number	773309625767
Result	✓ Passed
Next expiry date	2024-05-08
Advice	Front Brake pad(s) wearing thin (1.1.13 (a) (ii))
Minor	Windscreen damaged but not adversely affecting driver's view (3.2 (a) (i))
Advice	Front Brake disc worn, pitted or scored, but not seriously weakened (1.1.14 (a) (ii))

MOT #3	2023-05-02 11:55
MOT test number	539308847276
Result	✗ Failed
Fail	Offside Front Lower Windscreen damaged and affecting the driver's view of the road (3.2 (a) (ii))
Advice	Offside Front Tyre worn close to legal limit/worn on edge (5.2.3 (e))
Advice	Front Brake pad(s) wearing thin (1.1.13 (a) (ii))



MOT #2 2022-03-28 09:59

MOT test number 993989386208

Result ✓ Passed

Advice Nearside Rear Brake disc worn, pitted or scored, but not seriously weakened rust rings forming (1.1.14 (a) (ii))

Advice Rear Brake pad(s) wearing thin (1.1.13 (a) (ii))

Advice Offside Rear Brake disc worn, pitted or scored, but not seriously weakened rust rings forming (1.1.14 (a) (ii))

MOT #1 2022-03-26 10:41

MOT test number 494691783478

Result ✗ Failed

Advice Nearside Rear Brake disc worn, pitted or scored, but not seriously weakened rust rings forming (1.1.14 (a) (ii))

Advice Rear Brake pad(s) wearing thin (1.1.13 (a) (ii))

Fail Nearside Rear Tyre has a cut in excess of the requirements deep enough to reach the ply or cords 2 x cut to cords (5.2.3 (d) (i))

Advice Offside Rear Brake disc worn, pitted or scored, but not seriously weakened rust rings forming (1.1.14 (a) (ii))

Fail Rear Registration plate does not conform to the specified requirements plate delaminated (0.1 (d))



Damage history

Check the damage history for this LAND ROVER. See if, where and when this LAND ROVER had damage and the car repair costs. We also check if this LAND ROVER was scrapped. Download the premium report [here](#) for the results.

Damage 1

Date	
Category	
Type	



Damage 2

Date	
Category	
Type	



Extra LAND ROVER salvage check



If this vehicle was seen at a salvage auction we offer: vehicle pictures, salvage location, retail value. Download the premium report [here](#) for more information.

More info >



Vehicle valuation

What is this car worth? See the vehicle value of this LAND ROVER in the premium report. We check: purchase value, age, mileage, MOT history, damages and online sale prices.

Trade retail value	£ 19,299
Auction value	£ 19,299
Average private trade value	£ 19,299

More info >



Owner history

For how long did the current and previous owner(s) have this LAND ROVER? How many owners did this LAND ROVER have? Check it in the premium report and see all owner registrations. Download the full report [here](#).

Owner	From	To
Owner	From	To
Owner	From	To
Owner	From	To
Owner	From	To
Owner	From	To
Owner	From	To

More info >

Plate changes

See in this check if this LAND ROVER had different number plates.

Number of plates	1
Current registration	RK19EVW
Plate since	2019-03-29
Current registration	RK19EVW
Plate since	2019-03-29

More info >



Finance check

Check if this LAND ROVER is financed, has an outstanding loan or finance agreement. If you are purchasing a vehicle it is smart to ensure that any finance that may have been taken out on this LAND ROVER has been settled.

If not, and you buy this LAND ROVER then you could lose the money and the car you paid for.

Download the premium report [here](#) and check if this LAND ROVER is financed.

Finance company	REDACTED	REDACTED
Date of agreement	REDACTED	REDACTED
Agreement type	REDACTED	REDACTED
Agreement term	REDACTED	REDACTED
Agreement number	REDACTED	REDACTED
Contact info	REDACTED	REDACTED

More info >



Mileage check

Odometer	In miles
Mileage registrations	6
First mileage registration	2019-04-23
Last registration	2023-05-09
Complete history	See info



Registration #1	2019-04-23	19 mi
Registration #2	2022-03-26	30.115 mi
Registration #3	2022-03-28	30.234 mi
Registration #4	2023-05-09	30.234 mi
Registration #5	2023-05-09	30.234 mi
Registration #6	2023-05-09	30.234 mi

More info >



Safety ratings

NCAP rating	★★★★★
Adult	93%
Children	83%
Pedestrian	69%
Safety systems	82%
Overall rating	84%
Video	see crash video

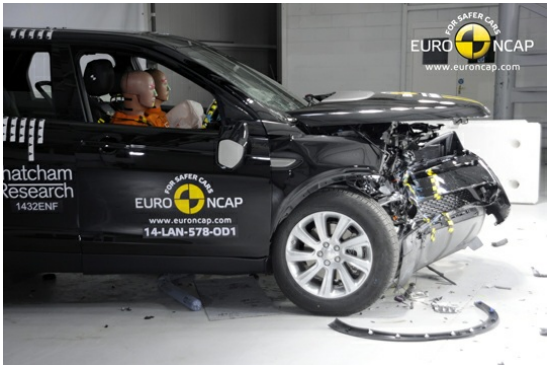

Dimensions & weight

Width	2173 mm
Height	1724 mm
Length	4599 mm
Wheel base	2741 mm
Max. allowed weight	2660 kg

Additional information

Fuel tank capacity	54 l
Fuel delivery	Direct Injection
Number of doors	5
Number of seats	7
Number of axles	2
Engine number	190502W0710204DTD