



MM66UGG

report date: 2024-03-29

General information

Make	FORD
Model	TRANSIT CONNECT 220 TREND P/V
Colour	White
Year of manufacture	2016
Gearbox	5 speed Manual

Engine & fuel consumption

Power	99 BHP
Max. torque	250 Nm at 2.500 rpm
Engine capacity	1.499 cc
Cylinders	4
Fuel type	Diesel
Consumption city	52.3 mpg
Consumption extra urban	64.2 mpg
Consumption combined	58.9 mpg
CO2 emission	115 g/km
CO2 label	C





Internet history

Entry 1

Date	2021-06-04
Pictures	31
Listing price	View report

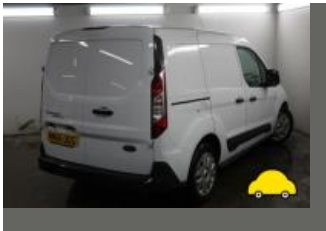
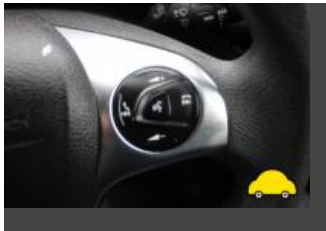

source: yesauto.com



MOT history

MOT expiry date	2025-02-21
MOT pass rate	63 %
MOT passed	5
Failed MOT tests	3
Total advice items	15
Total items failed	9

MOT #8	2024-02-22 14:45
MOT test number	271773323760
Result	✓ Passed
Next expiry date	2025-02-21
Advice	Nearside Front Brake pad(s) wearing thin (1.1.13 (a) (ii))
Advice	Clutch pedal anti slip rubber missing.
Advice	Offside Rear suspension bump stop detached.
Advice	Offside Front Brake pad(s) wearing thin (1.1.13 (a) (ii))
Advice	Nearside Rear suspension bump stop detached.

**MOT #7** 2024-02-22 13:04**MOT test number** 225203402857**Result** ✗ Failed

- Advice** Nearside Front Brake pad(s) wearing thin (1.1.13 (a) (ii))
- Advice** Nearside Rear suspension bump stop detached.
- Fail** Nearside Front Windscreen washer provides insufficient washer liquid (3.5 (a))
- Fail** Offside Rear Stop lamp(s) not working (4.3.1 (a) (ii))
- Advice** Clutch pedal anti slip rubber missing.
- Fail** Nearside Front Headlamp not working on dipped beam (4.1.1 (a) (ii))
- Advice** Offside Rear suspension bump stop detached.
- Advice** Offside Front Brake pad(s) wearing thin (1.1.13 (a) (ii))
- Fail** Offside Front Windscreen washer provides insufficient washer liquid (3.5 (a))

MOT #6 2023-01-11 16:18**MOT test number** 597309362172**Result** ✓ Passed**MOT #5** 2023-01-11 12:24**MOT test number** 849707823866**Result** ✗ Failed

- Advice** Front Brake disc worn, but not excessively (1.1.14 (a) (i))
- Fail** Offside Front Headlamp aim too high (4.1.2 (a))
- Fail** Nearside Front Headlamp aim too high (4.1.2 (a))
- Fail** Front Brake pad(s) less than 1.5 mm thick (1.1.13 (a) (ii))

**MOT #4** 2022-01-28 15:57**MOT test number** 440745988076**Result** ✓ Passed**MOT #3** 2020-11-28 09:14**MOT test number** 972102362725**Result** ✓ Passed**MOT #2** 2020-01-02 14:48**MOT test number** 819273878762**Result** ✓ Passed**Advice** Nearside Rear Tyre worn close to legal limit/worn on edge (5.2.3 (e))**Advice** Offside Front Tyre worn close to legal limit/worn on edge (5.2.3 (e))**MOT #1** 2019-12-21 10:08**MOT test number** 237579115318**Result** ✗ Failed**Advice** Offside Front Tyre worn close to legal limit/worn on edge (5.2.3 (e))**Fail** Nearside Rear Brake pipe likely to become detached or damaged (1.1.11 (d) (ii))**Fail** Nearside Front Tyre tread depth below requirements of 1.6mm (5.2.3 (e))**Advice** Nearside Rear Tyre worn close to legal limit/worn on edge (5.2.3 (e))



Tax & MOT check

✓
Taxed

Tax due:
1 March 2025

✓
MOT

Expires:
21 February 2025

Tax status	Valid until 1 March
Days left	305
MOT expiry date	21 February 2025
Full MOT history	See MOT history

Tax calculation

Vehicle class	39
Standard rate (12 months)	£ 275,00,-
Standard rate (6 months)	£ 151,25,-



Damage history

Check the damage history for this FORD. See if, where and when this FORD had damage and the car repair costs. We also check if this FORD was scrapped. Download the premium report [here](#) for the results.

Damage 1

Date	
Category	
Type	

Damage 2

Date	
Category	
Type	



Extra FORD salvage check



If this vehicle was seen at a salvage auction we offer: vehicle pictures, salvage location, retail value. Download the premium report [here](#) for more information.

More info >



Vehicle valuation

What is this car worth? See the vehicle value of this FORD in the premium report. We check: purchase value, age, mileage, MOT history, damages and online sale prices.

Trade retail value	£ 19,999
Auction value	£ 19,999
Average private trade value	£ 19,999

More info >



Owner history

For how long did the current and previous owner(s) have this FORD? How many owners did this FORD have? Check it in the premium report and see all owner registrations. Download the full report [here](#).

Owner	Since
Owner	Since
Owner	Since
Owner	Since
Owner	Since
Owner	Since
Owner	Since

More info >

Plate changes

See in this check if this FORD had different number plates.

Number of plates	1
Current registration	MM66UGG
Plate since	2019-03-29
Current registration	MM66UGG
Plate since	2019-03-29

More info >



Finance check

Check if this FORD is financed, has an outstanding loan or finance agreement. If you are purchasing a vehicle it is smart to ensure that any finance that may have been taken out on this FORD has been settled.

If not, and you buy this FORD then you could lose the money and the car you paid for.

Download the premium report [here](#) and check if this FORD is financed.

Finance company	REDACTED	REDACTED
Date of agreement	REDACTED	REDACTED
Agreement type	REDACTED	REDACTED
Agreement term	REDACTED	REDACTED
Agreement number	REDACTED	REDACTED
Contact info	REDACTED	REDACTED

More info >



Mileage check

Odometer	In miles
Mileage registrations	10
First mileage registration	2016-12-31
Last registration	2024-02-22
Complete history	See info



Registration #1	2016-12-31	15 mi
Registration #2	2019-12-21	61.681 mi
Registration #3	2020-01-02	61.618 mi
Registration #4	2020-11-28	74.236 mi
Registration #5	2022-05-20	75.277 mi
Registration #6	2022-05-20	75.277 mi
Registration #7	2022-05-20	75.277 mi
Registration #8	2022-05-20	75.277 mi
Registration #9	2022-05-20	75.277 mi
Registration #10	2022-05-20	75.277 mi

More info >



Car features

The FORD factory car options list is only available in the premium report.

S0225	Air conditioning
S0295	
S0482	
S0501	
S0566	
S0567	
S0569	

View the complete FORD factory list for this vehicle [here](#).

More info >

Safety ratings

NCAP rating	★★★★★
Adult	94%
Children	85%
Pedestrian	62%
Safety systems	70%
Overall rating	83%
Video	see crash video



Dimensions & weight

Width	2137 mm
Height	1861 mm
Length	4418 mm
Kerb weight	1510 kg
Max. allowed weight	2220 kg

Additional information

Fuel tank capacity	60 l
Fuel delivery	Direct Injection
Number of doors	5
Number of seats	5
Engine number	GT62080