



report date: 2024-03-29

General information

Make	MINI
Model	MINI (R60) COOPER S ALL4
Colour	Black
Year of manufacture	2011
Top speed	130 mph
0 - 60 mph	7.9 seconds
Gearbox	6 speed Manual

Engine & fuel consumption

Power	184 BHP
Max. torque	240 Nm at 1.600 rpm
Engine capacity	1.600 cc
Cylinders	4
Fuel type	Petrol
Consumption city	34.5 mpg
Consumption extra urban	48.7 mpg
Consumption combined	42.2 mpg
CO2 emission	157 g/km
CO2 label	G





## Internet history

### Entry 3

Date	2021-09-16
Pictures	4
Listing price	<a href="#">View report</a>

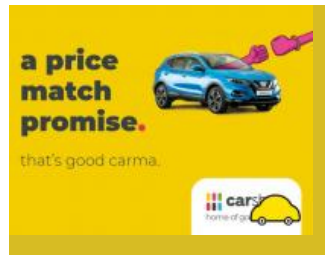

source: [cargurus.co.uk](https://cargurus.co.uk)

### Entry 2

Date	2021-07-03
Pictures	1
Listing price	<a href="#">View report</a>

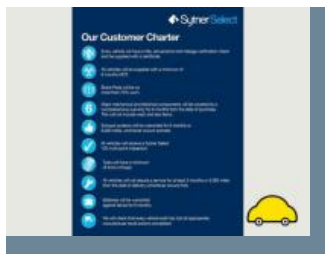

source: [autotrader.co.uk](https://autotrader.co.uk)

### Entry 1

Date	2021-07-02
Pictures	1
Listing price	<a href="#">View report</a>

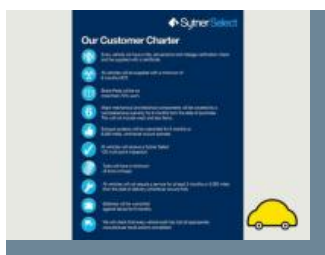

source: [autotrader.co.uk](https://autotrader.co.uk)



## MOT history

MOT expiry date	2024-09-26
MOT pass rate	80 %
MOT passed	12
Failed MOT tests	3
Total advice items	7
Total items failed	5

MOT #15	2023-09-19 15:17
MOT test number	367434854239
Result	✓ Passed
Next expiry date	2024-09-26

MOT #14	2023-09-19 11:02
MOT test number	502487203599
Result	✗ Failed
Fail	Oil leaking excessively from engine (8.4.1 (a) (i))

MOT #13	2022-09-27 12:42
MOT test number	576480726588
Result	✓ Passed
Minor	Offside Registration plate lamp inoperative in the case of multiple lamps or light sources (4.7.1 (b) (i))

MOT #12	2021-08-17 14:05
MOT test number	754808665593
Result	✓ Passed

**MOT #11** 2020-11-03 11:41**MOT test number** 145421304215**Result** ✓ Passed**Advice** Offside Rear Tyre valve perished**Advice** Offside Rear Tyre wearing on inner edge of tread**MOT #10** 2019-11-01 08:41**MOT test number** 238777976426**Result** ✓ Passed**MOT #9** 2018-11-15 14:40**MOT test number** 600393739240**Result** ✓ Passed**MOT #8** 2018-11-12 16:15**MOT test number** 165671008572**Result** ✗ Failed**Fail** Nearside Front Tyre has a cut in excess of the requirements deep enough to reach the ply or cords (5.2.3 (d) (i))**Fail** Engine MIL inoperative or indicates a malfunction (8.2.1.2 (h))**MOT #7** 2018-07-10 11:23**MOT test number** 500918955103**Result** ✓ Passed**Advice** Front Brake pad(s) wearing thin (1.1.13 (a) (ii))**MOT #6** 2017-05-02 08:18**MOT test number** 930138007094**Result** ✓ Passed

**MOT #5** 2017-04-29 09:51**MOT test number** 285703049835**Result** ✗ Failed**Fail** Nearside Rear Tyre has a bulge, caused by separation or partial failure of its structure (4.1.D.1b)**Fail** Offside Front Tyre has a cut in excess of the requirements deep enough to reach the ply or cords (4.1.D.1a)**MOT #4** 2016-09-30 14:14**MOT test number** 179275815115**Result** ✓ Passed**Advice** Oil leak**MOT #3** 2015-08-28 08:30**MOT test number** 784720913076**Result** ✓ Passed**MOT #2** 2014-09-02 12:34**MOT test number** 776835144229**Result** ✓ Passed**MOT #1** 2014-07-04 16:44**MOT test number** 789485084162**Result** ✓ Passed**Notice** Engine covers fitted obscuring some components in the engine bay**Notice** Under-trays fitted obscuring some underside components



Tax & MOT check

✓  
**Taxed**  
**Tax due:**  
1 October 2024

✓  
**MOT**  
**Expires:**  
26 September 2024

<b>Tax status</b>	Valid until 1 October
<b>Days left</b>	155
<b>MOT expiry date</b>	26 September 2024
<b>Full MOT history</b>	<a href="#">See MOT history</a>

Tax calculation

<b>Vehicle class</b>	48
<b>Band</b>	G
<b>Single payment (12 months)</b>	£ 240,00,-
<b>Single six month payment</b>	£ 132,00,-
<b>Total payable by 12 monthly instalments</b>	£ 252,00,-



Damage history

Check the damage history for this MINI. See if, where and when this MINI had damage and the car repair costs. We also check if this MINI was scrapped. Download the premium report [here](#) for the results.

Damage 1

Date	
Category	
Type	

Damage 2

Date	
Category	
Type	



Extra MINI salvage check



If this vehicle was seen at a salvage auction we offer: vehicle pictures, salvage location, retail value. Download the premium report [here](#) for more information.

More info >



Vehicle valuation

What is this car worth? See the vehicle value of this MINI in the premium report. We check: purchase value, age, mileage, MOT history, damages and online sale prices.

Trade retail value	£ 19,999
Auction value	£ 19,999
Average private trade value	£ 19,999

More info >





Owner history

For how long did the current and previous owner(s) have this MINI? How many owners did this MINI have? Check it in the premium report and see all owner registrations. Download the full report [here](#).

Owner	Since
Owner	Since
Owner	Since
Owner	Since
Owner	Since
Owner	Since
Owner	Since

More info >

Plate changes

See in this check if this MINI had different number plates.

Number of plates	1
Current registration	<b>XXXXXX</b>
Plate since	2024-03-29
Current registration	<b>XXXXXX</b>
Plate since	2024-03-29

More info >



Finance check

Check if this MINI is financed, has an outstanding loan or finance agreement. If you are purchasing a vehicle it is smart to ensure that any finance that may have been taken out on this MINI has been settled.

If not, and you buy this MINI then you could lose the money and the car you paid for.

Download the premium report [here](#) and check if this MINI is financed.

Finance company	XXXXXXXXXX	XXXX
Date of agreement	XXXXXXXXXX	XXXX
Agreement type	XXXXXXXXXX	XXXX
Agreement term	XXXXXXXXXX	XXXX
Agreement number	XXXXXXXXXX	XXXX
Contact info	XXXXXXXXXX	XXXX

More info >



Mileage check

Odometer	In miles
Mileage registrations	19
First mileage registration	2011-09-09
Last registration	2023-09-19
Complete history	<a href="#">See info</a>



Registration #1	2011-09-09	26 mi
Registration #2	2014-07-04	23.228 mi
Registration #3	2014-09-02	23.505 mi
Registration #4	2015-08-28	28.989 mi
Registration #5	2016-09-30	32.577 mi
Registration #6	2017-04-29	34.664 mi
Registration #7	2017-05-02	34.667 mi
Registration #8	2018-07-10	39.580 mi
Registration #9	2018-11-12	40.333 mi
Registration #10	2018-11-15	40.339 mi
Registration #11	2019-05-20	45.377 mi
Registration #12	2019-05-20	45.377 mi
Registration #13	2019-05-20	45.377 mi
Registration #14	2019-05-20	45.377 mi
Registration #15	2019-05-20	45.377 mi
Registration #16	2019-05-20	45.377 mi
Registration #17	2019-05-20	45.377 mi
Registration #18	2019-05-20	45.377 mi
Registration #19	2019-05-20	45.377 mi

More info >



Car features

The MINI factory car options list is only available in the premium report.

S0225	Air conditioning
S0295	
S0482	
S0501	
S0566	
S0567	
S0569	

View the complete MINI factory list for this vehicle [here](#).

More info >

Safety ratings

NCAP rating	★★★★★
Adult	84%
Children	83%
Pedestrian	63%
Safety systems	71%
Overall rating	78%
Video	<a href="#">see crash video</a>



Dimensions & weight

Width	1789 mm
Height	1561 mm
Length	4110 mm
Kerb weight	1380 kg
Max. allowed weight	1840 kg

Additional information

Fuel tank capacity	47 l
Fuel delivery	Multi-Point Injection
Number of doors	5
Number of seats	5
Number of axles	2

**Engine number**

A574I961