



report date: 2024-03-28

General information

Make	KIA
Model	NIRO 2
Colour	Grey
Year of manufacture	2017
Top speed	101 mph
0 - 60 mph	11.1 seconds
Gearbox	6 speed automatic

Engine & fuel consumption

Power	140 BHP
Max. torque	265 Nm at 4.000 rpm
Engine capacity	1.580 cc
Cylinders	4
Fuel type	Hybrid / Electric
Consumption city	74.3 mpg
Consumption extra urban	72.4 mpg
Consumption combined	74.3 mpg
CO2 emission	88 g/km
CO2 label	A





## Internet history

## Entry 2

Date	2022-09-27
Pictures	26
Listing price	<a href="#">View report</a>

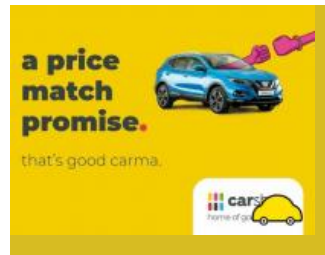

source: cargurus.co.uk

## Entry 1

Date	2021-08-04
Pictures	7
Listing price	<a href="#">View report</a>

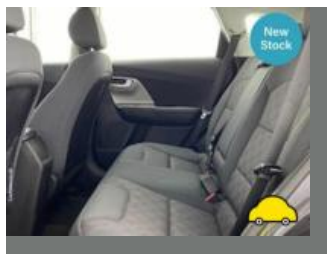

source: cargurus.co.uk

**MOT history**

<b>MOT expiry date</b>	2024-07-14
<b>MOT pass rate</b>	83 %
<b>MOT passed</b>	5
<b>Failed MOT tests</b>	1
<b>Total advice items</b>	6
<b>Total items failed</b>	2

<b>MOT #6</b>	2023-07-06 13:40
<b>MOT test number</b>	200110734262
<b>Result</b>	✓ Passed
<b>Next expiry date</b>	2024-07-14
<b>Advice</b>	Offside Rear Child Seat fitted not allowing full inspection of adult belt
<b>Advice</b>	Nearside Rear Child Seat fitted not allowing full inspection of adult belt

<b>MOT #5</b>	2022-07-05 11:17
<b>MOT test number</b>	728362855680
<b>Result</b>	✓ Passed

<b>MOT #4</b>	2021-06-17 13:24
<b>MOT test number</b>	332470812307
<b>Result</b>	✓ Passed
<b>Advice</b>	Both rear tyres stepped
<b>Advice</b>	Offside Front Tyre worn close to legal limit/worn on edge 3mm (5.2.3 (e))
<b>Advice</b>	Nearside Front Tyre worn close to legal limit/worn on edge 3mm (5.2.3 (e))

<b>MOT #3</b>	2020-07-15 08:33
<b>MOT test number</b>	973900115779
<b>Result</b>	✓ Passed

**MOT #2** 2020-07-15 08:33**MOT test number** 628683893924**Result** ✗ Failed

**Pass with rectification** Driver's view of the road through the swept area of the windscreen materially affected by an obstruction bird muck (3.1 (a) (ii))

**Pass with rectification** Driver's view of the road through the swept area of the windscreen materially affected by an obstruction sat nav (3.1 (a) (ii))

**MOT #1** 2020-07-13 05:14**MOT test number** 716337750760**Result** ✓ Passed

**Advice** COVID-19 6 MONTH EXTENSION



Tax & MOT check

✓  
**Taxed**  
**Tax due:**  
1 November 2024

✓  
**MOT**  
**Expires:**  
14 July 2024

Tax status		Valid until 1 November
Days left		186
MOT expiry date		14 July 2024
Full MOT history		<a href="#">See MOT history</a>

Tax calculation

Vehicle class	59
Band	D
First licence fee (12 months)	£ 120,00,-
Standard rate (12 months)	£ 170,00,-
Standard rate (6 months)	£ 93,50,-
Premium rate (12 months)	£ 560,00,-
Premium rate (6 months)	£ 308,00,-



Damage history

Check the damage history for this KIA. See if, where and when this KIA had damage and the car repair costs. We also check if this KIA was scrapped. Download the premium report [here](#) for the results.

Damage 1

Date	
Category	
Type	

Damage 2

Date	
Category	
Type	



Extra KIA salvage check



If this vehicle was seen at a salvage auction we offer: vehicle pictures, salvage location, retail value. Download the premium report [here](#) for more information.

More info >



Vehicle valuation

What is this car worth? See the vehicle value of this KIA in the premium report. We check: purchase value, age, mileage, MOT history, damages and online sale prices.

Trade retail value	£ 19,999
Auction value	£ 19,999
Average private trade value	£ 19,999

More info >



Owner history

For how long did the current and previous owner(s) have this KIA? How many owners did this KIA have? Check it in the premium report and see all owner registrations. Download the full report [here](#).

Owner	Registration
Owner	Registration
Owner	Registration
Owner	Registration
Owner	Registration
Owner	Registration
Owner	Registration

More info >

Plate changes

See in this check if this KIA had different number plates.

Number of plates	1
Current registration	
Plate since	2024-03-28
Current registration	
Plate since	2024-03-28

More info >



Finance check

Check if this KIA is financed, has an outstanding loan or finance agreement. If you are purchasing a vehicle it is smart to ensure that any finance that may have been taken out on this KIA has been settled.

If not, and you buy this KIA then you could lose the money and the car you paid for.

Download the premium report [here](#) and check if this KIA is financed.

Finance company	XXXXXXXXXX	XXXX
Date of agreement	XXXXXXXXXX	XXXX
Agreement type	XXXXXXXXXX	XXXX
Agreement term	XXXXXXXXXX	XXXX
Agreement number	XXXXXXXXXX	XXXX
Contact info	XXXXXXXXXX	XXXX

More info >



Mileage check

Odometer	In miles
Mileage registrations	8
First mileage registration	2017-07-21
Last registration	2023-07-06
Complete history	<a href="#">See info</a>



Registration #1	2017-07-21	27 mi
Registration #2	2020-07-15	34.340 mi
Registration #3	2020-07-15	34.340 mi
Registration #4	2021-06-17	41.488 mi
Registration #5	2022-06-20	55.277 mi
Registration #6	2022-06-20	55.277 mi
Registration #7	2022-06-20	55.277 mi
Registration #8	2023-07-06	55.277 mi

More info >



Car features

The KIA factory car options list is only available in the premium report.

S0225	Air conditioning
S0295	
S0482	
S0501	
S0566	
S0567	
S0569	

View the complete KIA factory list for this vehicle [here](#).

More info >

Safety ratings

NCAP rating	★★★★★
Adult	91%
Children	80%
Pedestrian	70%
Safety systems	81%
Overall rating	83%
Video	<a href="#">see crash video</a>

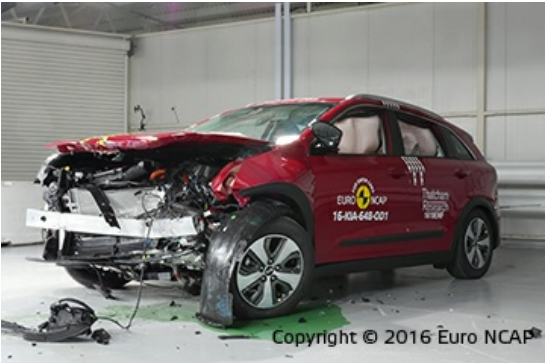

Dimensions & weight

Width	1805 mm
Height	1545 mm
Length	4355 mm
Wheel base	2700 mm
Kerb weight	1566 kg
Max. allowed weight	1930 kg

Additional information

Fuel tank capacity	45 l
Fuel delivery	Multi-Point Injection
Number of doors	5
Number of seats	5

<b>Number of axles</b>	2
<b>Engine number</b>	G4LEGS136588