CAR CHECK

UK PEI7XVM

report date: 2024-03-29

General information

Make	MINI
Model	CLUBMAN COOPER D
Colour	Maroon
Year of manufacture	2017
Top speed	132 mph
0 - 60 mph	8.6 seconds
Gearbox	6 speed Manual

Engine & fuel consumption

Power	150 BHP
Max. torque	330 Nm at 1.750 rpm
Engine capacity	1.995 cc
Cylinders	4
Fuel type	Diesel
Consumption city	55.4 mpg
Consumption extra urban	70.6 mpg
Consumption combined	64.2 mpg
CO2 emission	113 g/km
CO2 label	C

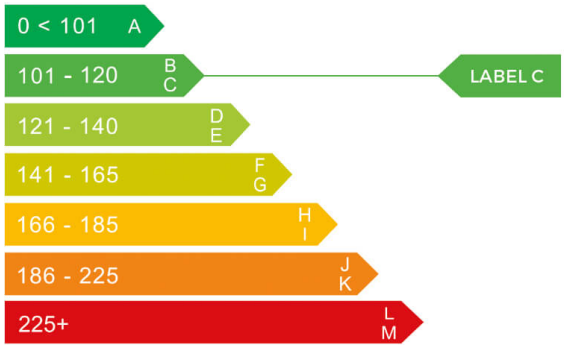

Internet history

Entry 1

Date	2021-08-07
Pictures	17
Listing price	View report

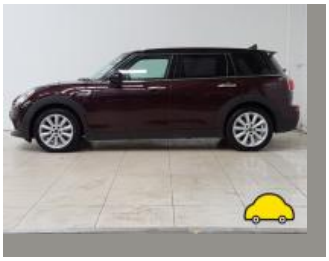

source: autotrader.co.uk

MOT history

MOT expiry date	2024-05-03
MOT pass rate	100 %
MOT passed	4
Failed MOT tests	0
Total advice items	3
Total items failed	0

MOT #4	2023-04-21 11:20
MOT test number	146373107231
Result	✓ Passed
Next expiry date	2024-05-03

Advice Nearside Rear Child Seat fitted not allowing full inspection of adult belt

MOT #3	2022-05-04 09:30
MOT test number	431537835252
Result	✓ Passed

Advice Under trays fitted

MOT #2	2021-03-19 10:07
MOT test number	984622424087
Result	✓ Passed

Advice Nearside Front Tyre has a cut but not deep enough to reach the ply or cords (5.2.3 (d) (i))

MOT #1	2020-03-23 12:18
MOT test number	626205693355
Result	✓ Passed

Tax & MOT check

✓
Taxed
Tax due:
1 August 2024

✓
MOT
Expires:
3 May 2024

Tax status	Valid until 1 August
Days left	94
MOT expiry date	3 May 2024
Full MOT history	See MOT history

Tax calculation

Vehicle class	49
Band	C
Single payment (12 months)	£ 35,00,-
Single six month payment	Not applicable
Total payable by 12 monthly instalments	£ 36,75,-

Damage history

Check the damage history for this MINI. See if, where and when this MINI had damage and the car repair costs. We also check if this MINI was scrapped. Download the premium report here for the results.

Damage 1

Date	
Category	
Type	

Damage 2

Date	
Category	
Type	

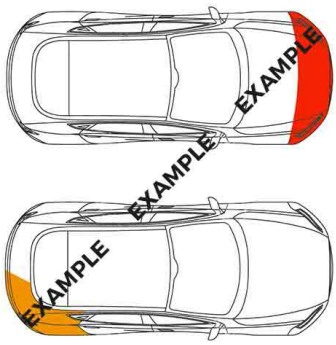

Extra MINI salvage check

If this vehicle was seen at a salvage auction we offer: vehicle pictures, salvage location, retail value. Download the premium report here for more information.

More info

Vehicle valuation

What is this car worth? See the vehicle value of this MINI in the premium report. We check: purchase value, age, mileage, MOT history, damages and online sale prices.

Trade retail value	£ [illegible]
Auction value	£ [illegible]
Average private trade value	£ [illegible]

More info >

Owner history

For how long did the current and previous owner(s) have this MINI? How many owners did this MINI have? Check it in the premium report and see all owner registrations. Download the full report here.

[redacted]	[redacted]
[redacted]	[redacted]
[redacted]	[redacted]
[redacted]	[redacted]
[redacted]	[redacted]
[redacted]	[redacted]

More info

Plate changes

See in this check if this MINI had different number plates.

[redacted]	[redacted]
[redacted]	[redacted]
[redacted]	[redacted]
[redacted]	[redacted]

More info

Finance check

Check if this MINI is financed, has an outstanding loan or finance agreement. If you are purchasing a vehicle it is smart to ensure that any finance that may have been taken out on this MINI has been settled.

If not, and you buy this MINI then you could lose the money and the car you paid for.

Download the premium report here and check if this MINI is financed.

Finance company	[illegible]
Date of agreement	[illegible]
Agreement type	[illegible]
Agreement term	[illegible]
Agreement number	[illegible]
Contact info	[illegible]

More info >

Mileage check

Odometer	In miles
Mileage registrations	6
First mileage registration	2017-03-24
Last registration	2023-04-21
Complete history	See info

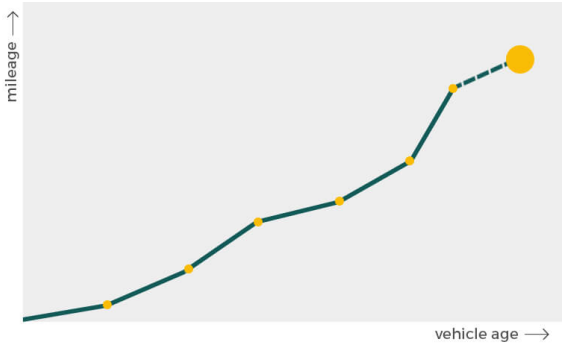

Registration #1	2017-03-24	27 mi
Registration #2	2020-03-23	49.254 mi
Registration #3	2021-03-19	53.345 mi
Registration #4	[illegible]	[illegible]
Registration #5	[illegible]	[illegible]
Registration #6	[illegible]	[illegible]

More info >

Car features

The MINI factory car options list is only available in the premium report.

S0225	Air conditioning
S0295	
S0482	
S0501	
S0566	
S0567	
S0569	

View the complete MINI factory list for this vehicle here.

More info

Safety ratings

NCAP rating	★★★★☆
Adult	90%
Children	68%
Pedestrian	68%
Safety systems	67%
Overall rating	77%
Video	see crash video

Dimensions & weight

Width	2022 mm
Height	1441 mm
Length	4253 mm
Wheel base	2670 mm
Kerb weight	1395 kg
Max. allowed weight	1910 kg

Additional information

Fuel tank capacity	48 l
Fuel delivery	Direct Injection
Number of doors	5
Number of seats	5

Engine number	55139910